GLENDALE GROWTH
TOLD BY BUILDING PERMITS:
Month to date $ 477,458
Oct., 1921 ... 520,009
Year to date.. 5,232,679
Nov. 1, 1921.. 4,793,602
THE FASTEST GROWING CITY IN THE WORLD

# Glendale Daily Press

(FULL LEASED WIRE—UNITED PRESS ASSOCIATIONS)

GLENDALE'S BEST DAILY
Now nearly double the circulation of any other Glendale daily newspaper.
THE GLENDALE DAILY PRESS GROWS WITH GLENDALE

Vol. 2—No. 251 GLENDALE, CALIFORNIA, TUESDAY, OCTOBER 24, 1922 THREE CENTS

## TEMPLARS WELCOME COMMANDER

### Glamor of Knighthood Marks Reception of Grand Officers Here

### 200 AT THE BANQUET

### Commander Moyse and Staff Receive Superiors in Knightly Style

Beautiful was the impressive ceremony with which Knights Templar of Glendale commandery No. 53, in full uniform, welcomed Grand Commander William Harrison Waste and staff on the occasion of his official visit Monday night. To those who witnessed it for the first time it was like a turning back of the clock to medieval times, when knights gave themselves to high adventure and romance was in flower.

Around the asylum were seated the guests of the evening, ladies watching with deep-eyed interest, their escorts no less observant, when the commandery was formally opened by Commander George U. Moyse with all officers at their stations. A knocking upon the door was reported by the guard as "a tumult without." He was instructed to ascertain "who waits," and who presently reported that the Eminent Grand Standard Bearer desired to enter. Escorted to the presence of the commander, he announced that the Right Eminent Grand Commander and staff were in waiting and was informed that the asylum would be put in readiness for their reception. Sir Robert Grumbling as captain of the guard was instructed to form a detail for the reception of the grand commander, and presently twelve knights, all past commanders, after a series of interesting evolutions, were in double line and a detail of six knights had been dispatched to conduct the distinguished guests into the asylum.

There they were formally received by Commander George U. Moyse with appropriate words of welcome and passing through the double line of knights beneath the arch of their crossed swords, were given places of honor on the platform.

A social half hour followed, during which the guests were greeted by commandery members and then a adjournment was taken to the banquet hall below, where covers had been laid for 200.

The hall had been beautifully decorated in the Hallowe'en colors and emblems. Banners of yellow and black were suspendde from the light fixtures and scarfs of the same colors ran the length of the long tables, on which pumpkins garnished with flowers and serving as pedsetals for black cats were placed at intervals. At each place was a "cracker" which yielded a yellow and black-peaked cap. These caps the guests at once placed upon their heads. Those provided at the official table were especially pretty.

A delicious chicken dinner was served by daughters of Knights Templar and before it was completed the program of the evening was begun by W. T. Kahler, a violinist of renown, accompanied by Miss Metcalf of San Bernardino at the piano.

The opening number was a spirited march of the Sousa type which set all feet tapping a response and presently the announcement was made that it was the composition of Mr. Kahler, who had named it the "March of the Mystic Shrine," and that it had been adopted as the official march of the order. For 14 years Mr. Kahler was a member of Sousa's orchestra and his playing wsa a welcome revival of the music of the good old days before jazz began its devastaing work. His themes for the most part were familiar songs: "John Brown's Body," "Auld Lang Syne" and the like, the knights taking up the air and singing lustily. There were calls for "France" Henry and presently he led the company in the singing of the Rotarian song, "It Isn't Any Trouble to S-M-I-L-E." Then followed the balance of the program, announced by Sir Knight Henry.

Harold Brewster of the dramatic division of the English department at the high school gave two clever monologues, "In a Flat," by John Vance Cheney, and "Tony at the Baseball Game," his own composition, whcih evoked deserved applause.

Elizabeth Mottern sang most beautifully a spring song and "Reverie," by Oley Speaks, with Miss Gertrude Champlain at the piano.

Tiny little Eleanor Marek, in a white rabbit suit, danced so charmingly that there were threats of kidnaping from many tables, and her older sister, Genevieve Marak, achieved a triumph with her "Fairy Gladness" recitation and dance.

Little Blossom Moore, "daughter of the commandery," and child of Mr. and Mrs. Clem Moore, completed the conquest which the dancers, all pupils of the Pearl Keller school, had made. Hers was a charming dance charmingly costumed in old fashioned hoop-skirted flowered gown, with the accompaniment of a flowered poke bonnet, fan and parasol.

Mrs. Jack Jenkins whistled delightfully two numbers and by that time there were telephone calls from the Glendale theatre to know why the special commandery guests for whom seats had been reserved were not arriving.

So the visitors not eligible to witness the ritualistic work of exemplification were dismissed and made their way to the theatre, while commandery members adjourned to the asylum. At the theatre the screen flashed a formal welcome to guests of the commandery and the beautiful play, "Prisoner of Zenda," one of the most artistic productions that has been seen upon the movie stage for many a day, was presented for the entertainment of a most enthusaistic audience to an accompaniment of wonderful organ music by Paul Carson.

The grand commander thus honored by the Glendale commandery was William Harrison Waste of San Francisco, judge of the supreme court of the state of California. He feels very much at home in Southern California, as he may be said to have been a pioneer in this part of the state where most of his life has been spent. He remembers it in its raw state of cactus and sage brush. His staff included Charles Malcom of Long Beach, grand generalissimo; Col. Andrew J. Copp of Los Angeles, grand standard bearer; Judge W. H. Thomas of Los Angeles, grand chaplain. Other distinguished guests were Past Grand Commanders Benjamin F. Bledsoe and Robert Wankowski of Los Angeles; Aubrey R. Parks of Long Beach, inspector of the district; Past Commanders Warren Rowley and Henry Krohn of Los Angeles and Alfred Williams of Long Beach.

## MYSTERY PROGRAM AT WOMAN'S CLUB MEETING

### Hallowe'en to Be Marked This Evening by Quaint Stunts of Interest

Tonight members of the Glendale Business and Professional Women's club will enjoy their monthly social meeting for which a special "mystery" program. Hallowe'en in character has been arranged by the secretary of the program committee and the first vice president to supplement the serious part of the program to be given by the Baroness Otilly de Ropp, who will speak on the condition of Russia from first hand information, the baroness being herself a Russian who suffered deeply in the revolution.

There is every prospect that it will prove one of the most interesting evenings the club has ever enjoyed as a special treat will be provided by Miss Alma Geiger, the professional pianiste, who is a member of the club and who will play Russian music in deference to the theme of the baroness.

Every member is urged to be present and to bring guests who are likely to become interested in the organization. The program will be given at 8 p. m. in the clubhouse at 126 South Maryland avenue.

## BURBANK ELEVEN DEFEATED BY WHITTIER

### Local Boys Hold Score Down to 32 to 0 Against Odds

Outweighed 10 pounds to the man, Coach Ogborn's Burbank eleven held the heavy Whittier state team down to 32 to 0 Friday afternoon. Most of the scoring against the local team was done in the first quarter.

Coach Ogborn expected a defeat at the hands of the experienced Whittier team, and is well satisfied that his team made the good showing it did.

Three of the Burbank boys are under 130 pounds in weight. Three more are barely over that weight. The heaviest man on the team is but 154 pounds.

"I'd like to complement the Whittier bunch on their clean game and fine sportsmanship," said Coach Ogborn. "I am much better pleased with the showing the Burbank team made this week. If as much improvement is shown in the coming week as was shown in the past week, we should have a fine team."

The local eleven tangles with the Van Nuys boys next Friday afternoon on the Van Nuys field.

### TRANSIT CHARGES TO RUSSIA

Transit charges, in addition to postage rates, on parcels sent to Russia are now as follows: Russia in Europe: One to two pounds 84 cents, three to seven pounds 96 cents, eight to eleven pounds $1.08; Russia in Asia, one to two pounds $1.26, three to seven pounds $1.38, eight to eleven pounds $1.50.

## ROY KENT BUYS BIG ACREAGE

### Purchases 50 Acres at San Fernando and Southern Pacific Tracks

### INDUSTRIAL DISTRICT

### Initial Investment of $90,000 to Be Followed by Improvement

One of the largest and important real estate deals made in Glendale was the purchase, by Roy L. Kent, through W. R. Davis of this city, of 50 acres fronting 1000 feet on San Fernando road and Southern Pacific railroad, north of Goodwin avenue. This property is intended for a strictly industrial proposition which means a great deal to Glendale. With factories and other industries it will bring thousands of new citizens to the city. The purchase price of this land is $90,000, which is small, compared to the intended improvements which will begin at once.

Of all things, Glendale needs an industrial district of magnitude, and Mr. Kent is the logical man to establish it.

## VALLEY CHAMBERS OF COMMERCE TO BE GUESTS HERE

### Local Organization to Entertain Visitors in Auditorium

Tonight members of the San Fernando Valley Associated Chambers of Commerce will be guests of the Glendale Chamber at a dinner to be served at 6:30 at which George Bentley, Stephen Packer and J. A. Newton will officially represent the host organization. It will be open, however, to all chamber members and it is hoped business men of the town will attend in large numbers. Only those who have made reservations prior to 5 p. m. can be entertained at dinner however.

The dinner will be followed by a brief musical program and by addresses. Henry W. Wright, county supervisor will be one of the speakers on matters of common interest, Dr. Jessie Russell will talk on "Civic Affairs," and Lon Haddock of the Haddock-Nibley company will make one of his characteristic speeches. The meeting will then be turned over to President Cecil Wilcox and other officers of the Associated Chambers for their regular business session.

## MULTIPLE LIST IS AGAIN BEFORE REALTORS

### Meeting Called for Consideration at C. of C. Tonight

One of the most important meetings this year of the Glendale Realty Board will be held tonight at 7:30 o'clock in the chamber of commerce. It has been called to consider the rules and regulations of the multiple listing system, which has been drawn up by the governing committee, and will be presented for the approval of the members.

Wednesday noon at the regular weekly luncheon of this organization there will be a debate on the transportation amendment, which will appear on the November ballot. The affirmative will be taken by a representative of the California Real Estate association, while the opposition will be handled by I. Eberhardt of Los Angeles.

### West Side Taxpayers to Attend Council

At a meeting of the west side taxpayers held in the Columbus Avenue school house, Glendale, Monday night, the following resolution was adopted:

"That all taxpayers residing north of the south side of Wilson avenue, and west of the east side of Maryland avenue to San Fernando road, are urgently requested to attend the city council meeting on October 26th at 8 p. m., at the city hall, for the purpose of protesting against the opening and widening of Patterson avenue from San Fernando to Brand boulevard."

## JUDGE LOWE PAYS CHARITY WITH FINE MONEY

### Woman Fined Sends Check Made Out to a Crippled Child

Although she has been crippled through all of her 15 years, little Ruth Strong of 516 East Avenue 28, Los Angeles, is today wearing an unusually happy smile. Ruth ordinarily smiles and smiles, notwithstanding her misfortune, but this latest smile is smilier than the ordinary smile. It's like this:

Ruth has just been presented with a check through Judge Lowe for five grand, big, shining dollars—more money than she has had at one time for a long time, and right now she is planning how she shall spend the money. A large portion of it will, no doubt, go to buy things for her little sister and her mamma. The story of how Ruth came in possession of this check is interesting.

A short time ago Miss Anna Kreller of Los Angeles came to Glendale and in some way violated the California Motor Vehicle law, for which she was fined $5 by Judge Lowe. The check in payment was made out to little Ruth, although sent to Judge Lowe with the following letter:

"I am advised by the Auto club that you fined me $5 last week. That was more than I received for all my time and labor going to Glendale and slaving with a rich old cripple, who afterwarus proved himself ungrateful. In future will devote more of my time to crippled children, who are never ungrateful.

"I have several of these now. One little girl, 15 years, has never walked, but her poor little crippled body is beginning to look like a real girl now. Her mother has one other child and has to support all three by doing janitor work at night in an office building, as she has no one to take care of the crippled girl in day time.

"My treatments to the little girl are free of charge and I am sure Judge Lowe would be more than pleased to send my money to the little crippled girl with his compliments. So will make check payable to Ruth Strong, 516 East Avenue 28, Los Angeles. It will be gratefully received."

When Judge Lowe received this letter he saw the light. Immediately he remited the fine and sent the check to little Ruth. The gratefulness of the little sufferer is shown in the following letter, which she wrote to Judge Lowe, upon receipt of the check:

"My Dear Fairy Judge: It's real nice to read about fairies, but so much nicer to have a real sure-enough letter from a real sure-enough fairy, who loves crippled children, and in the letter a nice present. I have spent the five dollars many times, mentally, but still have the check. It seems so big to have a check for five dollars. I like to look at it and plan what I shall spend it for.

"It is so kind of you to write me such a nice letter and send me this check, and love crippled children. God is good to put such nice people in the world. I have never walked. Doctors cannot help me. We have tried so many. I even had a terrible operation, which did no good.

"But dear Miss Kreller is helping me. My back is almost straight and my arms work better. I know that I will walk. My improvement has been wonderful since Miss Kreller began treating me three months ago. I am praying and believing that I will walk for Christmas. Will you please help me to pray that I will?

"I am sending you two of my little pictures. One is 'dignified' and shows my long hair; the other was made after my hair was bobbed, and shows me in my usual happy mood.

"If you, in your busy life, ever can find time to come to see me, I would love to know you. I love friends and have never had a fairy, a real, sure-enough live fairy, for a friend before. I had no idea fairies could write such lovely letters.

"Dear Judge, please don't fine Miss Kreller again, for she's a loving fairy, too."

### SIERRA MADRE TO HEAR OF GLENDALE

Secretary Rhoades and Assistant Secretary Sanders of the Glendale Chamber of Commerce will on Thursday evening be guests of the Sierra Madre Chamber of Commerce at a dinner and meeting, which they will address. Mr. Rhoades will talk about Glendale and methods of building up a chamber of comerce. Mr. Sanders will set forth the relation which the membership sustains to a chamber of commerce.

### FRESHMEN WIN VOLLEY GAME

In the volley ball games played Monday night between the first and second teams of freshmen and sophomore girls, the freshmen first team won with a score of 14 to 9, and the sophomore second team was victor in a score of 15 to 11.

### THE WEATHER

Los Angeles and vicinity: Fair and warm tonight and Wednesday.

Southern California: Tonight and Wednesday, fair.

## LA CRESCENTA FIRE LADDIES ASK HELP

### Ask Credit Men to Aid in Securing Fire Fighting Apparatus

Over fifty members and visitors attended the weekly meeting of the Glendale Credit association held in the Chamber of Commerce auditorium Monday noon.

The principal speaker of the day was A. W. Frye, assistant cashier of the Pacific Southwest Trust and Savings Bank of Los Angeles. Mr. Frye presented the bankers' view on the lawyers' bill to come up at the November election.

F. K. Czerniski spoke in the interest of the La Crescenta fire department, asking the merchants for donations for a country store to be held Saturday at Glendale-Verdugo park. They desire to raise $450 for fire apparatus and all over this amount will be turned over to the fund for the electrification of Glendale avenue.

The usual business was taken care of and the meeting adjourned until next Monday.

## MISS BREHM IS TO SPEAK ON DRY MEASURES

### Foremost Temperance Speaker to Address Presbyterians

On Wednesday evening of this week, Miss Marie Brehm of Long Beach will give an address at the Glendale Presbyterian church. Miss Brehm is one of the foremost temperance speakers of the present time. She was appointed to represent the United States as a delegate to the 12th International Congress Against Alcoholism, held in London. She was again appointed as a delegate to a similar congress held at the Hague, in 1911, at which she represented the Presbyterian Board of Temperance Federation. She has traveled all over the United States as well as around the world in the interest of the temperance movement. She speaks quietly and forcefully and at the same time in a logical and forceful manner. She has appeared on several previous occasions before Glendale audiences and many will doubtless avail themselves of this opportunity to hear her speak on the Wright law. The address will begin at 8 o'clock.

## HI HEAVYWEIGHTS TO MEET OXY FRESHMEN

The Glendale high school heavyweight squad will meet the Occidental freshmen on Moyse field today in a practice game.

The Oxy squad has the advantage of weight and experience over the local boys, but Coach Hayhurst is confident that his eleven will make a deep impression on the "frosh."

### Tuesday Club to Make Bazaar Success

Mrs. E. V. Bacon, chairman of the ways and means committee of the Thursday Afternoon club, together with her committee, have left nothing undone which would go toward the success of the bazaar they will hold Wednesday afternoon and evening. October 25, at Yeoman hall on South San Fernando road. This is being held for the benefit of the club building fund.

Booths of every description will be in evidence and prices on all articles will be reasonable. Dinner will be served at 6:30 and the public is cordially invited to partake of the good things, at only 50 cents per plate. There will be dancing in the evening.

### HI-Y CLUB IS ORGANIZED HERE

A group of young men met at the home of Mr. W. G. Boyd of 326 North Jackson street Monday evening to organize a new Hi-Y club. The following officers were elected: President, Neal Sooy; vice president, John Wardell; secretary, Alex McDougall; treasurer, James Fife.

After the meeting, a social time was enjoyed, and dainty refreshments were served.

This club will meet every Monday night.

### 174 TIMES ROUND WORLD

The motor mail wagons of the New York postoffice during the last fiscal year ran 4,330,102 miles, equal to circling the globe 174 times.

## BOY SCOUTS ROUNDTABLE AT TUJUNGA

### Judge Emery Addresses the Members in American Legion Hall

### ORATORICAL CONTEST

### Troop Achievement Competition Is Planned for the Fall

Declaring that the Scout leaders held a sacred trust and that the best men in the community are none too good for the organization, Judge Owen C. Emery made a stirring talk to the Boy Scout troop leaders of the Verdugo Hills district at the American Legion hall in Tujunga Monday night.

The meeting of the troop leaders' roundtable last evening was the first that has been held since last July when the group disbanded for the summer months. The American Legion hall at Tujunga is a most ideal place to meet in and considerable credit and thanks are due M. E. Hill, the scoutmaster and chief counsellor of the roundtable for the good time and excellent eats furnished the leaders.

Assistant Scoutmaster H. B. Robison told of the methods used in giving the tests to scouts and urged every leader to select special examiners for such subjects as first aid, signaling, etc.

Following a thorough discussion which resulted in many helpful suggestions the proposed troop achievement contest was approved unanimously by the leaders and the scout executive was asked to present the plan to the executive board of the council which meets tonight, for their final endorsement. If the board approves the measure full details of the contest will be published in the local newspapers at an early date.

The leaders were urged to properly observe Roosevelt's birthday in their troop meetings, which comes on October 27, and to be prepared to turn out 100 percent strong for Armistice day. In this connection the scout leaders are going to wage a campaign to have every boy in the troop procure one of the new uniforms. The H. S. Webb & Company as a special inducement is offering a 3-months' free subscription to Boys' Life, the official boy scout magazine, to any scout who purchases the complete uniform.

Following the business session the leaders held an oratory contest in which two teams of three men each got up and addressed the audience at the same time. each man choosing his own topic to speak upon. The result was wonderful and caused considerable laughter. Scoutmaster C. W. Angier, it was decided, made the most impressive speech of all. He was silent throughout the whole ordeal.

After this brief outburst of playfulness the lights were turned off and everybody gathered around the big open fireplace and roasted hotdogs, ate buns and drank hot coffee. They were served by several of the scouts of the Tujunga troop who made excellent hosts.

The next meeting of the troop leaders' roundtable is scheduled to be held in Eagle Rock, November 13, at which Earl W. Rumsey, assistant probation officer of Los Angeles county, will speak, as also will Rex C. Kelly, secretary of the Glendale district Y. M. C. A.

### POST AUXILIARY FUND DRIVE STARTS

In order to swell the fund of the American Legion Auxiliary, Mrs. E. U. Emery and Mrs. E. W. Hayward will entertain at the home of the latter, 307 North Kenwood street, next Thursday.

Each auxiliary member pledged to earn a dollar and Mrs. Emery and Mrs. Hayward decided to see if they couldn't make more than one dollar.

In the morning at 10:30 they will hold a cooked food sale, when many delicious edibles will be sold.

During the afternoon a silver tea will be served and an entertainment with "smiling circles" will be enjoyed.

### ELKS PLAN THE CHARITY BALL

ELKSJ— Glen — 1ST. ... .. ..

The Glendale Elks held an enthusiastic meeting Monday night when, following the usual business session, plans were made for their annual charity ball to be given Saturday night, November 25, in the ball room.

This is the only dance given during the year where the public is invited and the proceeds from same are turned over to a Christmas charity fund.

After the business meeting luncheon was served and a moving picture comedy enjoyed.

## H. E. COVE CO. L. A. FACTORY COMES HERE

### To Start Erecting Plant on Site Already Chosen

### TO MAKE HEATERS

### Concern Is Now in Business Making a Variety of Goods

Another new industry soon to be located in Glendale is the H. E. Gove Manufacturing company, now of Los Angeles, which is being represented at this time in this city by J. F. Gasser, 616 East Broadway. It is understood the company has already chosen a site for its plant and will soon begin the construction of the necessary buildings.

A number of articles are manufactured by this concern, the most prominent of which is the Master automatic water heater, which, it is claimed, has all the features required in a water heater.

In speaking of this heater this morning, Mr. Gasser said:

"The Master automatic water heater is designed to give more hot water for each cubic foot of gas used than any other heater for the money.

"The principal feature of this heater is that it has 48 feet of copper tubing through which the water has to pass. This tubing is so constructed as to get the full benefit of the large gas burner, the small pilot keeping the water at a boiling point at all times and the instant the faucet is opened the user gets a continuous flow of hot water.

"The Master automatic water heater has a double jacket of heavy sheet steel lined with asbestos. which holds the heat in the tubes and consequently there is no waste heat.

"The automatic valve is made of brass and will not rust or corode. These valves have been thoroughly tested and are guaranteed to work perfectly. This heater will give three gallons of bath water per minute. This is more than is used in the average home."

## BROOMALL WINS DAHLIA PRIZES AT SHOWS

Continual distinctions are being conferred on J. J. Broomall, the venerable dahlia grower who has chosen Eagle Rock as the location for his nationally famous dahlia farm.

The latest distinction comes in a communication from Salem, New Jersey, where the Snowdrift, a wonderful specimen of snowy whiteness, won first prize at the flower show that recently closed there. Word also came from the Verden county show, stating that Broomall's specimen, the Rosa Nell, another remarkable floral creation, had won first prize.

In the December issue of the Garden Magazine, published by the Doubleday, Page & Co., in New York, the leading publication in garden circles, one of Mr. Broomall's specimens of the Alice Sherwood will be shown. Each December Garden magazine is made a special California number, and last year it contained a picture of Mr. Broomall, classing him as a leader among contemporary growers and producers. The Doubleday, Page & Co., publishers, who have a branch office in Los Angeles, is the largest publishing house in the country, Mr. Broomall, states.

## PRESIDENT ENTERS TEXAS MUDDLE WITH LETTER

DALLAS, Tex., Oct. 24.—President Harding today entered the Texas senatorial muddle.

A letter from the chief executive to R. B. Creager, state republican chairman, was made public in which Mr. Harding commended Texas republicans for coming to the aid of independent democrats in a concentrated fight "against all grouping of classes and attending dictation, which is contrary to American ideals."

Creager recently returned from Washington where he conferred with leading republicans concerning the candidacy of George E. B. Peddy, 30-year-old lawyer who was chosen by anti-Ku Klux Klan democrats and "adopted" by the Texas G. O. P. to oppose Earle B. Mayfield, democratic nominee. Mayfield, it was believed, was backed by the "invisible empire" in the primary battles.

## SHRINERS TO CELEBRATE HALLOWE'EN

### Ordered to Assemble, Masked in Sheets and Pillow Cases

### ORIGINAL STUNTS

### Most Enjoyable Evening of Entire Series Is Planned

An old-fashioned Hallowe'en party will be given by the Shrine club Wednesday evening at 8 o'clock in the chamber of commerce auditorium, and the idea will be to make this event conform in the truest sense of the word with the Hallowe'en season.

This event promises to be the most enjoyable event this club has ever given and those who have attended past events will have some faint idea of what to expect. To add to the pleasure of the evening everyone is expected to go attired in sheet and pillow slip as well as being masked, as this is to be a spooky party.

During the evening quite a number of original and enjoyable stunts will be put on by members of the club and a delightful Hallowe'en lunch will be served. Music for the event will be furnished by the Kelly Shrine orchestra, weird music being the specialty of the evening.

## ELDER NEFF IS TRANSFERRED TO FRESNO

### Pastor of Seventh Day Adventist Church in Glendale Called Away

The wide circle of friends of Elder E. L. Neff, who for the past two years has been serving as pastor of the Senventh-day Adventist church in Glendale, have just learned, with regret, of his transfer to Fresno, where he has been called to assume a larger responsibility as president of the Central California conference.

Pastor Neff, who during his comparatively short stay in Glendale, has endeared himself in the hearts of all with whom he has come in contact, has already left to take up his greater responsibilities, but in a week or ten days, at the conclusion of the camp meeting at present in session at Fresno, he will probably return to Glendale for his family, at which time he is planning to move north.

Consideration has already been given to the question of selecting a new pastor for the Glendale church, but so far no decision has been reached. This matter is in the hands of the Southern California conference.

## HIGH MIDGETS TO PLAY SOUTH PASADENA

### Local Boys Due to Find Easy Marks Are Hosts

Coach Butterfield's midgets will meet the South Pasadena high light weights today on the latter's gridiron in the second Central league game.

According to the "dope sheet" the local boys will find the hosts "easy marks." The thoroughness with which the Glendale midgets trimmed the fast Covina squad has boosted the chance for capturing the Central league pennant and possibly the Southern California trophy.

Nearly all the players on the local squad played here last year and at that time they took the Central pennant and came very nearly winning the Southern California championship.

### RECKLESS DRIVER GETS SIXTY DAYS

Leonardo Conedo of Bakersfield, who was arrested on San Fernando road Sunday night, charged with reckless driving, was given a sentence of 60 days in the county jail when he appeared before Judge Lowe, Monday. Officers Royle and Boucher took Conedo down to the jail in Los Angeles.

When we say that wisdom is better than riches, we mean our wisdom and other people's riches.

Hard cash is also so called because it is hard to get.

The Wonderful Glories of

AUTUMN

Are Now Upon Us

Journey to Wonderland NOW

Mt. Lowe

The Near-by Mile High Mountain Scenic Resort Invites You

THE "RIM OF THE WORLD" and its Resorts Lure You to the Beauties of Nature

Let us inform you of them and provide the easy mode to reach them.

PACIFIC ELECTRIC RAILWAY

For a Few Days Only

ONE OF THE CELEBRATED DR. WEST'S TOOTH BRUSHES

Regular price 50c, for 35c
With it a tube of Stuart's Tooth Paste
Regular price 25c, for

15c

GLENDALE PHARMACY
STUART'S
638 E. Broadway
Phone Glen. 146

NOTICE

Our new Sierra Club beverage laboratory completed, and glass lined syrup equipment installed in our syrup room, we are now prepared to supply fruit juice punches ready to use, for parties, dances, receptions, etc.

We can also supply you with the punch in concentrated form and you add water to suit your taste.

We will gladly confer with you as to your requirements.

HENRY-BROWN CO., Inc.
602 E. Wilson Ave.
Phone Glendale 309 Francis J. W. Henry

"The Harvest Moon" on the Pacific

Autumn, with its brisk, invigorating breezes and spirit of festivity, is the best time of all the year to take an ocean voyage on the Yale or Harvard. Dancing and other delightful pastimes. Wonderful meals and service.

TWIN PALACES OF THE PACIFIC YALE AND HARVARD UNEQUALED EAST OR WEST

San Francisco—Los Angeles—San Diego

Weekly sailings to San Diego. Four sailings weekly between San Francisco and Los Angeles. From each port, every Tuesday, Wednesday, Friday and Saturday.
Special round trip fare, San Francisco—Los Angeles, $25.00, including meals and berth. Return limit 30 days.

LOS ANGELES STEAMSHIP CO.
R. F. Cullen, D. P. A., 517 So. Spring St., Los Angeles

LOS ANGELES-HONOLULU SERVICE
S. S. CITY OF LOS ANGELES
Sails Saturday, Nov. 4

POOL TOURNAMENT
GLENDALE VS. BURBANK
Every Night Until Nov. 10th
FREE ADMISSION
Woodward's Billiard Room
216 ANGELENO BURBANK, CALIF.

# PURELY PERSONAL

Mrs. J. M. York and children, of 1119 East Wilson avenue, returned Saturday evening from a 3 months' trip in the east. Mrs. York was called to Ohio on account of the death of her mother. She also spent several weeks with her brother in Oklahoma, and stopped in Kentucky and Indiana.

Mr. and Mrs. Robert Gerth, of 1018 Virginia place, are the proud parents of a baby boy, born last week. Both mother and baby are doing nicely.

Mr. and Mrs. P. C. Brown, of 634 North Howard street, were the dinner guests Friday of Mr. and Mrs. J. E. Cline, of Pasadena.

Miss Sarah Peck of Washington, D. C., will be the house guest for several days of Mrs. Edward W. Alsberge, of 433 North Isabel. Miss Peck is president of all the church schools in the United States. She will also visit other friends while she is in Glendale.

Mr. William McClusky, of Lemoore, has been the house guest of Mr. and Mrs. C. L. Sturges of 310 North Cedar, for several days.

Miss Thelma Murphy of 200 West Laurel street, attended a dance last Friday evening given at the home of Miss Mary Baker of Los Angeles.

Mrs. J. B. Monahan, of 135 East Stocker street and Miss Ethel Cosdrade will be the house guests of Miss Garcia Mosier at her home in Catalina, for four weeks.

Mrs. A. L. Bryant, of 1635 S. San Fernando road returned Saturday morning from a six weeks' trip up north. Mrs. Bryant stopped at Dunsmuir to visit her brother for several days. She also stopped at Berkeley, Oakland and Shasta Springs. Mrs. Bryant states that she had a delightful time.

Mrs. W. B. Neigh of Long Beach spent the week-end in Glendale with her daughter, Mrs. E. A. Lange of 328 West Vine street. Mr. and Mrs. Neigh are formerly of Glendale, but at present are spending a few weeks in the beach city.

Mr. and Mrs. C. W. Aageson of 420 Palm drive have moved to San Diego for about six months. They have leased their home in Glendale for that length of time.

Mr. and Mrs. Clayton of Fort Collins, Colorado, parents of Mrs. A. R. Chappell, 338 West Vine street, arrived in Glendale Friday to spend several months with Mr. and Mrs. Chappell.

Dr. and Mrs. Q. J. Rowley of Los Angeles were Sunday afternoon callers at the home of Mr. and Mrs. L. T. Rowley, 334 West Vine street.

Mrs. Mary Redmond and Rosalie Gilliland of 1027 Virginia place, were the guests of Mrs. I. D. Gilliland of Pasadena, Sunday.

Mr. and Mrs. E. B. Moore and children of 1259 South Maryland avenue motored to Orange County park Sunday and spent an enjoyable day. They also visited Modjeska's home and came back by way of Eltoro road.

Mr. and Mrs. E. E. Harwood of 208 East Cypress street visited Mrs. Harwood's brother at Orange, Calif., on Sunday.

Mrs. Cliff Thompson of 107 South Brand boulevard spent the week-end in Riverside, where Mr. Thompson is in the electrical business.

Mr. and Mrs. George Blyth of 126 East Garfield avenue left Saturday afternoon for Kansas and Missouri. Mr. and Mrs. Blyth expect to be gone several weeks. While they are in Kansas they will visit with relatives and friends.

Dr. and Mrs. Charles L. Marlenee of 301 South Central avenue motored to San Bernardino Sunday. Dr. and Mrs. Marlenee also stopped at the Mission Inn at Riverside.

Mr. and Mrs. A. H. Schaar of Oakland were the house guests last week of Mr. and Mrs. C. R. Colburn of 458 Hawthorne street.

Mrs. Katherine Burnham of 205 West Maple street, returned home Saturday evening from the East, where she has been spending five months with her son in Baltimore, Maryland, and her daughter in Newark, N. J.

Robert S. Dunn of San Francisco was an over-Sunday guest of Mr. and Mrs. F. W. Hill of 519 North Louise street.

Mr. and Mrs. A. W. Tower and daughter, Ruth, of 214 East Park avenue, and Mr. and Mrs. A. E. Ricksecker and daughter, Betty Jane, also of Glendale, motored to Ice House canyon for over Saturday and Sunday.

A son born to Mr. and Mrs. Clifton Piddle of 229 East Linden street Saturday morning at the Glendale hospital and sanitarium.

Mrs. P. J. Bachmann of 530 West Lexington drive underwent a major operation this morning at the Glendale Research hospital.

Mrs. Mary Frei of 461 Hawthorne street is a patient at the Glendale Research hospital, having undergone a minor operation there this morning.

Mr. and Mrs. Charles J. Higgins og 247 North Jackson street, accompanied by Mr. and Mrs. R. F. Kitterman of 311 North Kenwood street, motored to Santa Fe Springs on Sunday, where they inspected several oil wells. They report a very interesting trip.

Mrs. Robert Hamilton of South Central avenue is confined to her home on account of illness.

Mr. and Mrs. E. M. Bales of 323 North Jackson street will leave Wedensday for a six weeks' trip to Kansas City, Oklahoma and Texas. They will visit their friends and relatives.

Mrs. T. A. Wright of 141 North Louise street entertained at dinner Sunday, Mrs. Hoyt and Mrs. Wright's cousin, Miss Jessie Platt of Toledo, Ohio. Miss Platt has just returned from a trip abroad.

Mr. and Mrs. Harry St. Clair of 1250 South Maryland are spending a few days in San Diego. They are stopping at Hotel St. James.

Mrs. Fanny Rumble of 111 North Central avenue entertained at dinner recently her mother, Mrs. S. J. Fambrough and Mrs. Mamie Beckham of Georgia. Mrs. Beckham will make her home here for the present.

J. C. Bardsley of Lindsay was the guest of Mr. and Mrs. Rockhold of [illegible]0 West Burchett over the week-end.

Duncanfield Jones of Fairview returned recently from his trip to South America and England. While in England, Mr. Jones visited friends and relatives. Mr. Jones made the trip from London to Los Angeles in twelve days. He reports a wonderful time.

Mr. and Mrs. P. C. Brown, of 634 North Howard street, will atted the dancing party given by the Shakespeare club in Pasadena Wednesday evening.

DUTY

The duty of a retail lumber yard does not consist only in selling lumber. To consider carefully the individual requirements of each customer, to recommend only those materials which satisfactionly fill those requirements.

To conscientiously advise our customers on the various building problems that may arise.

In addition to the above the use of our complete filing system is available, by means of which the prospective builder can get in touch with contractors, carpenters, builders, plasterers and cement workers.

These are functions which this firm consider its elementary duties.

WM. J. BETTINGEN LUMBER CO.
Yards of Quality
Park Ave., near Central
EAGLE ROCK

# 'PRISONER OF ZENDA' AT THE GLENDALE

"The Prisoner of Zenda," which was shown yesterday at the Glendale theatre, is one of the season's super-plays. The magic of Rex Ingram, director of "The Four Horsemen," has given this old Anthony Hope classic of love and intrigue and adventure a new permanence on the screen. And as it comes to life in all the beauty and magnificence which only the screen could give it, it becomes a thing of pure romance and enchantment.

This picture may or may not have cost Metro a million dollars, but it is certain that it could have been no more beautifully nor no more impressively made had it cost ten times that amount. It would be impossible to suggest actors who could better the performances of the various members of the cast which has been assembled to impersonate the roles of these familiar characters who have thrilled thousands either through the printed page or in the Edward Rose stage version.

Lewis Stone gives a flawless performance of the dual role of Rassendyll and King Rudolph. Alice Terry is a most charming and regal Princess Flavia. Robert Edeson is an ideal Colonel Sapt and Stuart Holmes and Ramon Navarro as Black Michael and Rupert of Hentzau are the perfect villains of your imagination. Others who give splendid performances are Barbara La Marr, Malcolm McGregor, Edward Connelly and Lois Lee.

The photography, which is of rare beauty, is by John F. Seitz.

# U. OF C. FRENCH CLASS TO BE OPENED AT HI

### Extension Division of University to Begin Classes Here

Classes in French will be organized in Glendale by the University of California extension division open to any one who can pursue the work with profit. Those desiring university credits will receive them upon the satisfactory completion of the course.

Mrs. Ethel W. Bailey, the instructor, has been teaching for the university extension division the last four years in San Diego and has now come to Glendale as instructor in French in the high school.

The organization meeting for the university French classes will be Thursday evening, October 26, at 7 o'clock in room 301 of the high school. The elementary course is designed to provide thorough drill in the essential points of grammar together with reading and a great deal of practice in speaking. Especial emphasis is laid upon correct pronunciation.

This course prepares the student for the matriculation examination given at the university in January and August.

This course is divided into six parts of 15 hours each, called 2A, B, C, D, E, F. The credit value is 6 units for the entire course.

Courses in Intermediate French and French conversation will be offered if there is a sufficient number qualified to take them.

Information can be obtained from Mr. Ferguson, principal of the evening high school.

# JUNIOR TEAMS STAGE SOCCER

In games played Monday night under the soccer ball schedule of the city schools, three contests were staged by junior teams. The Doran school team defeated juniors of Broadway; Colorado juniors defeated Acacia 6 to 0; and Cerritos defeated Pacific 1 to 0.

The relative standing of school teams of the senior division shows that Cerritos, Colorado, Central and Broadway have each 10 points; Acacia, Colorado and Columbus in the intermediate division have each 10 points; the juniors of Doran, Colorado and Cerritos have each 10 points.

Tonight there will be a practice game between teams of Wilson avenue and Glendale avenue intermediates. Wednesday, Wilson avenue Intermediate's team will go to Eagle Rock for a practice game.

FURS OF QUALITY

are offered at prices which cannot be matched for equal quality and beauty in Los Angeles. Come to us and we will convince you. The new neckpieces, etc., are especially fetching. To see them is a pleasure. To own one is a joy unspeakable. A small deposit will hold any garment or neckpiece until Christmas.

S. J. MILLS
133 SOUTH BRAND

BOYS!

Get This Radio Set Now for Only Three New Subscriptions

TO THE GLENDALE DAILY PRESS AND LOS ANGELES EXPRESS FOR A COMBINED PRICE OF 65c A MONTH.

THE PARTS

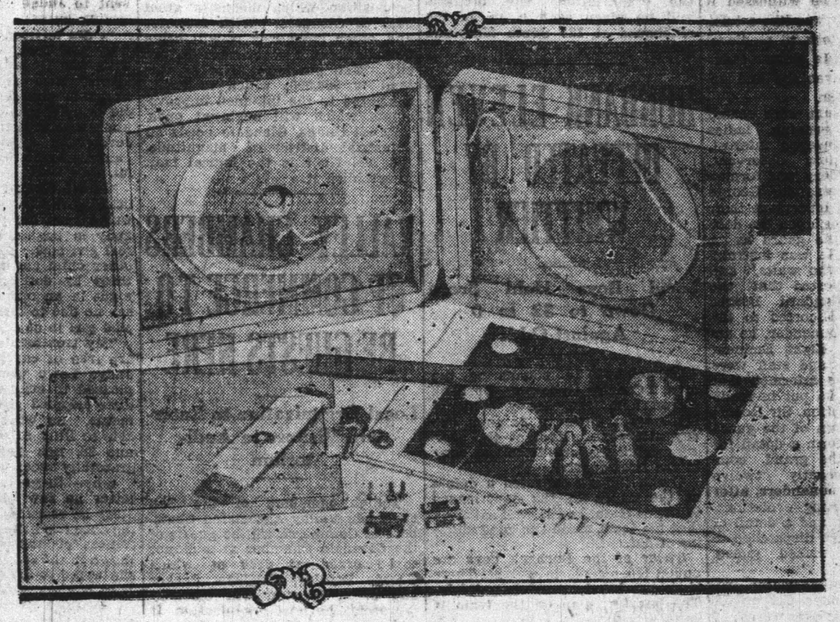

CATALINA AND ALL DOWNTOWN STATIONS MAY BE CLEARLY HEARD ON THIS SET

WE FURNISH INSTRUCTIONS FOR ASSEMBLING

ANYONE WITH A PAIR OF PLIERS AND A SCREW-DRIVER CAN ASSEMBLE IT IN AN HOUR

THE SET ASSEMBLED

THIS SET HAS BEEN TESTED AND TRIED AND IS GUARANTEED TO WORK ON RADIOPHONE CONCERTS FROM LOS ANGELES AND GLENDALE.

GET ONE NOW. SEE CIRCULATION DEPT.

GLENDALE DAILY PRESS
222 S. BRAND BLVD. GLENDALE, CALIF.

# EMERSON SCHOOL GIVES FIRST FALL RECITAL

A large and appreciative audience enjoyed the program given last night by the pupils of the Emerson School of Self-Expression, 730 South Glendale avenue.

This school, which was organized several months ago, is certainly doing a splendid work here, and they have put on several entertainments for various social functions in Glendale. Their programs are very interesting and full of variety.

The program for last night's entertainment included numbers as follows:

Piano Solo—"Melody in F" (Rubinstein) played by Gurdon Wattles.
Reading—"Hester," Mrs. Frank Chambers.
Group Dance—"Raindrops" (music "Badinage" by Victor Herbert), danced by Misses Lois Brown, Betty Hitchcock, Frances Lord, Barbara Braun.
Reading—"The Raggedy Man" (Riley), Robert Rhodes.
Reading—"Lulu's Complaint," Vera Mercer.
Piano Solo—"A. B. C. D. E." (Bilbro), Marjorie Biggs.
Reading—"Get Up, Suke" (Dunbar), Miss Maurine Baker.
Monologue—"The Annual Protest" (Yeyche), Jim Rhodes.
Reading—"Don't Look for Flaws" (Wilcox), Miss Cynthia King.
Piano Solo—"A Rainy Day," Dorothy Kettleman.
Hallowe'en Story—"When de Folks am Gone" (Riley), Bill Rhodes.
Piano Solo—"The Animals' Parade" (Bilbro), Robert Fisher.
Pianologue—"Daisy's Music Practice Hour," Evelyn Peebles.
Scarf Dance—(Music by Sartori), Mahala Wichert.
"Spell o' the Yukon"—(by Robert Service), Mr. Henry Biederman.

DRESSMAKING
328½ N. Howard. Glen. 2102-R.
—Adv.

Constant foot comfort

Many a foot sufferer would be delighted to be able to step into a pair of well fitting, stylish shoes, and wear them with comfort.

Thousands have found this possible, with our help, by means of correctly fitting shoes and

Dr Scholl's Foot Comfort Appliances

If you desire to wear the prevailing shoe styles and enjoy comfortable feet, let our foot comfort expert demonstrate to you how easily foot troubles are relieved by the Dr. Scholl method.

Dr. Scholl's Foot-Eazer Eases the Feet. May be worn in any shoe.

SPECIALTY BOOT SHOP
213 E. Broadway
Court Shops

Flapper beauty follies!

Carmined, whitened, mascara-disguised—so often one meets the movie cartoon of beauty on the streets.

Please know that proper Marinello beauty method neither approves nor assists in such type of impropriety.

Daintiness and neatness, surely. Refinement and real beauty is Marinello's background.

MARINELLO BEAUTY SHOP
123 West Broadway
Phone 492-J

# Society
## LODGES — CLUBS — CHURCHES

### WAR MOTHERS TO HOLD MEETING

The War Mothers will hold a meeting Wednesday, October 25, in the American Legion hall, 610-A East Broadway. There will be an executive meeting at 1 o'clock and at 2 o'clock the regular meeting will be held. There is a great deal of important business to come before the meeting, so every member is urged to be present.

### J. O. C. TO TAKE LEAVE OF MRS. CRIST

Members of the J. O. C. Class of the First Methodist church will give a farewell party for their teacher, Mrs. Clyde Monroe Crist, Tuesday evening in the church parlors. Mrs. Lydia Rehberg is president of the class which is parting with Mrs. Crist with great regret, but Dr. Crist has been appointed superintendent of the San Diego district and is leaving this week for his new field of labor.

### WILSON AVENUE P.-T. A. MEETS AT HORNER HOME

The executive board of the Wilson avenue Intermediate P.-T. A. met yesterday afternoon at the home of Mrs. R. C. Horner, president, 432 West Broadway, where an enthusiastic meting was held.

The routine business was taken care of for the month and plans were then discussed for the continuation of the membership drive until November 1. The aim of the P.-T. A. is to have 100 percent members of parents and the room or rooms getting 100 percent membership will be given a treat and social affair some afternoon at the school cafeteria.

It was decided that the A-8 mothers would entertain the teachers of the school on Wednesday at a luncheon in the cafeteria. These mothers' children will graduate in February and as a sort of farewell to the teachers they are entertaining with this luncheon.

It was announced that the regular P.-T. A. meeting will be held Wednesday afternoon at the school, and the room having the largest number of parents present will be given a treat of home-made candy. There will be a question box as a part of the regular program and all questions put in this box will be read and discussed.

The board also discussed the possibility of having a "Fathers' Night" sometime before Christmas, but no definite plans were made. Mrs. Bird, juvenile chairman, will discuss juvenile work at Wednesday's meeting, it was announced.

Members of the board present were Mrs. H. Thimm, Mrs. Ray Phillips, Mrs. Bird, Mrs. Aicholz, Mrs. Jepson, Mrs. Pierson Hanning and Mrs. R. C. Horner.

### MR. AND MRS. DOLL CELEBRATE WEDDING

Mr. and Mrs. H. M. Doll, of 727 South Louise street, were pleasantly surprised Friday evening when a party of relatives and friends came in to help celebrate their 25th wedding anniversary.

Mr. and Mrs. Doll had attended the theatre in the afternoon and taken dinner in Los Angeles. Upon arriving at their residence, they found the place filled with friends.

They were presented with a beautiful wedding cake decorated in silver, in honor of their silver wedding and also many beautiful gifts of silver, flowers and letters, telegrams and telephone calls of congratulation.

Mr. and Mrs. Doll are the parents of seven children, Randolph, Marcellus, H. M., Jr., RayJene, Wheeler, Curtis and Catherine Doll, the last three being triplets 13 years of age.

The Dolls were married in Louisville, Ky., and one of the interesting features of the evening was a mock wedding. Mrs. Doll carried a shower bouquet of lilies-of-the-valley, the same kind of flowers she carried on her wedding day 25 years ago.

Musical numbers and dancing were enjoyed, Miss Louise Fritz playing the piano and Randolph Doll the saxophone. At the close of the evening delicious refreshments were served.

Guests included Mr. and Mrs. H. V. Henry, Mr. and Mrs. M. J. Brenneman, Mr. and Mrs. Charles Rudel, Mr. and Mrs. T. J. Keleher, Mr. and Mrs. Frank Clark, Mr. and Mrs. F. H. Huesman, Mr. and Mrs. Frank J. Huesman, Mr. and Mrs. Andrew J. Koverman, Mr. and Mrs. Frank Godar, Mr. and Mrs. J. Chappius, Mr. and Mrs. Peter L. Ferry, Mr. and Mrs. John Houle, Mrs. C. Eyman, Mrs. J. Lundregan, Mrs. Mary O'Brien, Miss Helen Godar, Miss Dorothy Godar, Miss Gertrude Koverman, Miss Louise Fritz, Katherine Henry, Miss Margaret Girard Huesman, Herman Psenner, Joseph Psenner, Francis Strosser, Walter Godar, and Joe Koverman.

### MRS. WILLIAM GRIFFIN HOSTESS TO FRIENDS

Mrs. William Griffin of 131 West Garfield avenue, entertained Saturday with a beautifully appointed luncheon in honor of Mrs. Amy Foweis of Montreal, Canada, who is visiting her sister, Mrs. William Kattleman of West Oak street.

Decorations artistically carried out the Hallowe'en colors of black and orange, and Mrs. Griffin's daughter, Mrs. Paul Webb assisted her.

Covers were laid for Mrs. P. J. Day, Mrs. Charles Lyon of Los Angeles, the guest of honor, Mrs. Amy Fowles, Mrs. William Kattleman and daughter, Miss Kattleman, Mrs. Paul Schwab of Beverly Hills, Mrs. Paul Webb and the hostess, Mrs. William Griffin.

### LA MADRID CLUB TO HOLD HALLOWE'EN PARTY

Amid weird decorations, witches, ghosts and other characters known only to the "spook world" will step to the tunes of Jerry Parker's five-piece orchestra at the annual Hallowe'en mask ball given by the La Madrid club at the chamber of commerce hall on Friday evening, October 27.

Encouraged by the success of their charity ball in which they netted fifty dollars for the California Home for Crippled Children, the club, under the direction of President Harry Bennett and Fred Hahn, chairman of the decorations committee, are planning to make it a very brilliant affair.

Prizes will be awarded for the best costume and the best fox trot.

### BIBLE SECTION TO BE ENTERTAINED

Mrs. A. J. Lyon of 619 North Maryland avenue entertained the newly organized Bible section of the Tuesday Afternoon club on Monday afternoon. There were 15 members present.

Mrs. Johnson gave a most interesting lecture on "A Great Museum's Testimony to the Bible."

Following the lecture, Mrs. Lyon served tea and cake and a social hour was enjoyed. The next meeting will be held Monday, November 27 at the home of Mrs. R. K. Snow, 609 North Maryland avenue.

### TO ENTERTAIN EASTERN STAR SOCIAL SECTION

Mrs. Lloyd Wilson of 1015 Marcelle drive, will entertain the social section of the Eastern Star chapter at her home, Thursday, October 26, at a 12:30 luncheon. Mrs. Wilson will be assisted by Mrs. Pollock, Mrs. Woodbury and Mrs. Rondou.

### MRS. RUSSELL TO BE HOST TO CHAPTER L., P. E. O.

Mrs. C. E. Russell of 332 North Kenwood street will entertain Chapter L., P. E. O. at her home, Wednesday afternoon at 2 o'clock.

### MRS. NANNO WOODS TO BE BUSY HOSTESS

Mrs. Nanno Woods and daughters, Dorothy and Kathleen of 122 West Milford street, are very busy hostesses this week.

On Sunday evening they entertained twelve guests at their usual 5:30 informal Sunday supper.

On Wednesday afternoon they are entertaining with a party for their little pupils and the smaller children will all bring their dolls. It is expected that about 40 will attend. In the evening, Mrs. Woods is chaperoning a party to the Raymond theater, Pasadena, to witness a performance of "The Love of Chu Sang," given by the Smith-King Players.

On Thursday evening the members and friends of their adult dancing class will be entertained with an informal evening of dancing.

About 30 children from Burbank will enjoy a party Saturday afternoon where Hallowe'en games and stunts will be participated in.

About 75 invitations have been issued for Saturday night when a dancing party will be given at their home, the invitations going to many of the younger set of Glendale, Pasadena and Los Angeles.

# MISS M'PHERSON IS HONORED BY LOOKABAUGHS

Miss Margaret McPherson, soon to become a bride, was again the guest of honor at a jolly party given Monday night by Miss Alice Lookabaugh and Miss Murray Longley at the Lookabaugh home, 367 West Wilson avenue.

A mock wedding constituted the chief diversion of the evening and served to reveal the concealed purpose of the gathering, a kitchen shower for the honoree. In this most amusing event Miss Dora Wainwright, enveloped in a lace curtain personated the bride, and Mrs. Willard Keith the bridegroom. Miss Longley in a costume which she refuses to describe, was the ring bearer, carrying the magic circlet (a cookie cutter) upon an aluminum skillet, the wedding march being played by Miss Faith Tarling. Miss Helen Conn was best man, and Miriam Rich the officiating clergyman, the ceremony being a weird affair. When the unique rites had been completed, guests came forward bearing their gifts which were presented to Miss McPherson.

The rest of the evening was given to informal sociability, the guest list including Misses Faith Tarling, Helen Cobb, Marian Hindman, Dorothy McPherson, Dora Wainwright, Miriam Rich, Alice Lookabaugh, Murray Longley and the guest-of-honor, Margaret McPherson, Mesdames Robert Ford, Willard Keith, H. A. McPherson, W. A. Stuart, and S. J. Lookabaugh.

Before goodnights were said, Boston cream cake accompanied by hot chocolate was served by way of refreshment, the cake containing a thimble, a penny, a ring and all the symbols supposed to indicate the future of the recipients.

A pink color scheme was carried out in the decorations for this little party, which was one of the most delightful of the many social affairs which have been given for the pretty bride-elect.

# FORGET ME NOT DAY SET FOR NOV. 4

### To Provide Funds to Aid Crippled Veterans

Enthusiastic preparations are being made all over Southern California for commemoration of Saturday, November 4, as "Forget-me-not day" with a money-raising campaign for the disabled American veterans of the world war to provide funds to aid crippled soldiers who came home physically disabled from overseas.

Proclaimed a state holiday by Governor Stephens and heartily indorsed by President Harding, the drive is being given nation-wide impetus. Every loyal-hearted American who remembers the sacrifices of the men over there will be tagged with a forget-me-not on "Forget-me-not day." Mayors of 30 cities in the southland are aiding the cause by heading sub-committees in their various localities.

Marco Hellman, noted Los Angeles banker, is general chairman of the citizens' committee in charge of the campaign and among his Angeleno aides are E. A. Dickson, A. Frank, L. S. Nordlinger, Mayor George E. Cryer, Leonard B. Hirsch, W. W. Mines, Leo Jacoby, Judge Bertin A. Weyl, W. A. Bonynge, F. W. Braun, Rex W. Laws, Dr. James A. Francis, Dr. Rea Smith, C. A. Fellows, Judge Benjamin F. Bledsoe, Joseph Scott, Mrs. Rodman Robeson, A. B. Hassell, Charles H. Toll and the Rev. Dr. J. Whitcomb Brougher. Contributions for the relief of the disabled living victims of the war will be collected entirely by volunteer workers.

Plans for the observance of "Forget-me-not day" include a big military parade in Los Angeles on November 4, in which detachments of sailors, soldiers, national guardsmen, firemen and policemen are expected to participate. Various civic and women's organizations, also the Boy Scouts, likewise will be in line, while the maimed and stricken men who have suffered through their service to Uncle Sam will be the pathetic note in the procession.

### MRS. DAY ENTERTAINS POST AUXILIARY BOARD

Mrs. Chalmers Day of 810 South Maryland avenue entertained the executive board of the American Legion auxiliary at a delightful luncheon on Monday at her home.

Covers were laid for Mrs. G. H. Rowe, Mrs. E. U. Emery, Mrs. W. B. Kelly, Mrs. L. T. Rowley, Mrs. E. W. W. Hayward, Mrs. Canaday, mother of the hostess, and Mrs. Chalmers Day.

### RECIPROCITY COMMITTEE OF P. E. O. CHAPTER MEETS

A meeting of the reciprocity committee of the P. E. O. chapters of Glendale was held Monday night at the home of Mrs. E. W. W. Hayward, 307 North Kenwood street.

At this time plans were made for a reciprocity luncheon to be given Thursday, November 9 at the Central Christian church. This is for all local chapter members and the chapter at Burbank as well as members that are not affiliated with any Glendale chapter. A pleasing program is being planned by various representatives of each chapter.

### UNION LABEL LEAGUE MEETING

The next meeting of the Union Label league will be held November 2 in the Odd Fellows' hall, West Broadway and Orange street, in the afternoon.

### MRS. WOODARD HOSTESS TO "ELK WIDOWS"

As Monday night is Elks' lodge night, Mrs. Bert Woodard of 214 North Maryland avenue entertained some of the "Elks' widows" at her home.

The evening was devoted to Bunko, Mrs. Arthur Dibbern winning first prize and Mrs. John M. Ray receiving consolation.

At 10:30 a fortune teller dropped in, dressed in costume and she amused the guests with revealing their future and even some of their past. At the close of the evening, Mrs. Woodard served a salad course, ice cream and individual cakes made in the shape of a large yellow chrysanthemum. Mrs. Woodard has become quite famous for her wonderful home-made cakes, especially fancy varieties and those served last night were the perfect image of yellow chrysanthemums.

Guests included Mrs. Charles Temple, Mrs. Fay Stone, Mrs. Albert Pearce, Mrs. J. L. Flint, Mrs. Mabel Ocker, Mrs. Cameron Thom, Mrs. John M. Ray, Mrs. Ellen Hagood, Mrs. Arthur Dibbern, Mrs. Warren Roberts, Mrs. J. W. McCoy, Mrs. J. F. Hearnshaw, Mrs. R. E. Chase and Mrs. Mabel Rudy.

### THE KEIMS HOSTS TO BRIDAL COUPLE

Mr. and Mrs. D. P. Keim of 342 West California avenue, entertained at dinner Sunday evening, Mrs. Keim's nephew, Burt Beckett and his bride from Arroyo Grande, San Luis Obispo county, this state. A pink and white color scheme was carried out in the adornment of the beautifully appointed table, the dinner being served on beautiful china decorated in pink and gold, which was a wedding gift to Mr. and Mrs. Keim 48 years ago. Mr. and Mrs. Beckett had just returned from San Diego.

### RO-DAIRE CLUB IS ENTERTAINED BY MISS CROSS

The Ro-Daire club was entertained Monday night at the home of Miss Zelda Cross, 715 South Louise street.

A business session was held during the first part of the evening in which plans were made for a progressive party in the near future.

The remainder of the evening was spent in sewing and the hostess served delicious refreshments.

Thursday Afternoon Club Bazaar

Buy Your Christmas Presents
Prices Reasonable - - Public Welcome

Dancing 8:00-11:30 Dinner 6:30 — 50 Cents

YEOMAN HALL, ALL DAY WEDNESDAY, OCT. 25

Phone Glendale 2380. Private Branch Exchange to All Departments

PENDROY'S BRAND AT HARVARD

Store Hours: 8:30 to 5:30
Saturday: 9 to 6

Your Choice of Any
SUIT
IN OUR STORE
At Greatly Reduced Prices

Prices you would expect a month later. Styles of individuality and materials of quality. You will find the color and style you were wanting in our large assortment. Suits are reduced to One-third of their former prices. This includes our entire stock. Beautiful Style show models. MATERIALS: Mailine, Duvet de Laine, Velour, Poiret Twill, Gaberdine and Twill Cord. COLORS: Fallow, deer, brown, navy and black; some embroidery trimmed, button and fur; two and three piece suits.

| | | | |
|---|---|---|---|
| $39.50 Suit | $25.00 | $69.50 Suit | $46.50 |
| $45.00 Suit | $30.00 | $75.00 Suit | $50.00 |
| $55.00 Suit | $36.75 | $79.50 Suit | $53.00 |
| $57.50 Suit | $38.75 | $95.00 Suit | $63.50 |
| $59.75 Suit | $40.00 | $155.00 Suit | $102.50 |
| $65.00 Suit | $43.50 | $175.00 Suit | $117.00 |

One Special lot of Suits that includes many suits up to $40.00 in former price. Navy, Trico, Twill Cord and Velour. Colors, brown and new blue and navy. Sale price ..... $25

WEDNESDAY—Another Day of Unusual Values in Our Baby Dept.

Complete Line of
DR. DENTON'S SLEEPING GARMENTS
In sizes 1 year to 12 years. Be sure it's the comfy kind with the feet. Moderate prices.

A New Line of
INFANTS' HOSE
White and black cotton hose; sizes 6 months to 3 years. At the very special price of, pair ..... 25c

Our Very Complete Line of
INFANTS' AND CHILDREN'S SWEATERS
will please and we would ask that you see this line before purchasing. Our prices are in moderation and quality high.

Extra Special! Children's Sweaters $7.95
Little Cossack sweaters; high waist line; pleated skirt with cap to match; in red, turquoise, coral and other colors. Special ..... $7.95

GUESSING CONTEST FOR CHILDREN
Eligible up to 10 Years Old.
How Many Beans in the Jar?
TWO PRIZES
One for Boy $20.00 Elephant — One for Girl $20.00 Doll
In Our Children's Department. All you have to do is come to our Children's Dept., register the name and age of child, which entitles you to a guess on the jar of beans.

Mothers Can Register and Guess for Infants and Children Not Able to Do So.
PRIZES AWARDED XMAS EVE

A Sale of Art-Needlework and Yarns—3rd Floor

SCARFS AND PILLOW TOPS 79c
Stamped on tarr monie art cloth; assorted designs; size of scarf, 18x45-inch; round and oblong; pillow tops to match.

50c PURITY RAGS 3 HANKS $1.00
For crocheting Rag Rugs; large variety of colors.

SMALL SKEIN WOOL YARN 5c SKEIN
Assorted colors in wool yarn for embroidery and making yarn flowers.

BRIDGE SETS 95c
Stamped Bridge Sets made from good quality unbleached craft cloth; stamped cup and saucer design; cloth size 36-inch, with six napkins to match.

FLEISCHER'S KNITTING YARN 79c HANK
Full weight, 4-oz. hanks.

75c STAMPED DRESSER SCARFS 59c
Dresser Scarfs and Centers, stamped on white clover bleach cloth; assorted designs.

$1.10 STAMPED BABY DRESS 89c
Sizes, short, medium and long; entirely made from fine sheer materials.

$1.15 STAMPED PILLOW CASES 89c
Size 42x36-inch, Pillow Cases; stamped on fine quality pillow tubing; assorted designs.

TOWELS 25c STAMPED HUCK
Guest size, 15x24-in., stamped on fine quality huck crash, in assorted designs.

STAMPED HUCK TOWELS 50c
Size 18x36-inch Huck Towels, stamped in assorted designs.

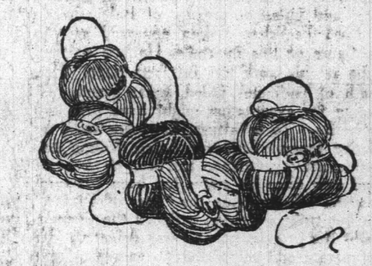

Elevator Service — PENDROY'S BRAND AT HARVARD — Free Delivery

Tell him to keep It Well Filled!

That's one of the best forms of health insurance you can have, *all the year round*.

Don't take chances with your food, even in cool weather. In order to retain its nourishing qualities and prevent germ growth, it *must* be kept at a cold, *even* temperature.

A refrigerator that's *always* kept well filled and really cold consumes less ice than one that's allowed to get empty and warm occasionally.

You'll find that the small cost of ice will be repaid you many times over in the food you save.

DEPEND ON ICE IN ALL WEATHER

GLENDALE ICE DELIVERY
TELEPHONE 217

SPECIALS
for
WEDNESDAY, THURSDAY, FRIDAY
at the
Little Premium Market
123 N. Glendale Phone Glen. 128

Choice Cuts Steer Pot Roast, lb. .... 12½c
Pork Chops / Lamb Chops / Veal Chops — Fancy, lb. .... 30c
Round Steak, choice cuts, lb. .... 20c
Butter, best creamery, lb. .... 48c
Fresh Storage Eggs, dozen .... 40c
(Every One Guaranteed)

WE DELIVER TO ALL PARTS OF THE CITY

OUR MOTTO — We Do Not Sell Cheap Products; We Sell Good Products Cheap. Yours Truly, DAVID DONWELL.

The Very Latest New Designed Gentlemen's Watches in Green and White Gold

Make your selection early for the holidays.

R. L. COLE
WATCHMAKER & JEWELER
P. E. WATCH INSPECTOR
106 E. BROADWAY
Phone Glen. 2116-J

Photographs?
Now-a-days it's
Dolberg's FINE PORTRAITS
GLENDALE CALIF
Phone Glendale 2187
206½ West Broadway

# EDITORIAL PAGE OF THE DAILY PRESS

## Truths in Epigram

The human heart is like a millstone in a mill; when you put wheat under it, it turns and grinds and bruises the wheat to flour. If you put no wheat, it still grinds on; but then 'tis itself it grinds and wears away. — Martin Luther.

An action and not a thought is the end of life.—Aristotle.

### A MATTER OF TIME

In relation to a trial about to begin, one of the counsel is quoted as predicting that a month would be consumed. This of course would include the time devoted to selection of a jury. The method of selecting a jury in this country makes the process tedious, difficult and occasionally unfruitful. It may be that the twelve ultimately chosen will be the least fit among all the number examined. They have had to deny the formation of any opinion in their own minds, when the circumstances have been such that every intelligent man or woman in the community must have formed an opinion. They have, often, to confess to a degree of ignorance that no normal person could entertain, or could without a sense of shame, pretend to entertain. There are likely to be some of the twelve who have sought a place in the jury box either for the definite purpose of convicting or of acquitting. To such, the facts and the law are details of no consequence.

However, allowing liberal time for filling the jury box, there is no clear reason why the rest of the functions of justice should not be performed without delay. In the case under consideration the whole question is simple. A woman has been charged with luring another woman to a lonely spot, and there beating out the brains of the victim. Did she do this, or did she not? That a single other issue presents itself it is impossible for the public to conceive. Of witnesses who could have any knowledge of the truth there are very few. The story of none of these needs to be long. It would be refreshing to see trials conducted in the interest of justice alone, and not as though arranged to suit the whimsicalities and technicalities of the defense.

### THE BIG FOUR PASSES

During armistice days there arose a practise of mentioning a certain quartette of diplomatists as the "Big Four." So common did the term become that the use of it called to mind instantly Woodrow Wilson, President of the United States; Lloyd George, premier of England; Clemenceau, premier of France, and Orlando, premier of Italy. For a time at least, President Wilson appeared as the dominant figure of this quartette. He was stricken down while yet his work was far from done. Had his strength of body not failed, great events that were shaping for eventuation might have produced different results. To so affirm, however, would be a speculative fancy. But even before Wilson had vanished from activity, Orlando had been deprived of office, and ever since his status has been comparatively obscure. Clemenceau, the "tiger of France," venerable but truly a fighter, resigned the premiership, sought the presidency, and was defeated. He now is a private citizen, waging no campaign save on behalf of his personal comfort; ready to snarl at the reporter invading his privacy. For a time, apparently strong, able to exchange buffet for buffet with his political enemies, Lloyd George remained. Now he, too, has dropped from his high place, forced out by a pressure he deemed it futile to combat.

What remains of the structure sought to be reared by these four men only a little while ago? The question is for history to answer. At present the answer may not be made. It is not to be assumed that their efforts were wasted, nor that the principles for which they stood perished with the individual hopes of the several statesmen.

### ANOTHER "BEE" BORN

The first issue of the Fresno Bee appeared October 17. It is in five sections of twelve pages each. While it has a profuse and excellent showing both of news and advertising, it is certain to be to Fresno and environs, far more than a mere chronicler of happenings and business opportunities. The great value of the Fresno Bee (this with full regard for its worth as measured in the definite terms of commerce) will be in the spirit and purpose manifest in the initial number.

Sixty-five years ago the Sacramento Bee was founded by James McClatchy. Since that date it has been in control of the family, the father passing the responsibility along to the sons. The spirit that marked the Bee of long ago, is the same that shapes and colors the Bee that has just started on its way. The old traditions hold unshaken. The willingness to fight for what is conceived to be right, doing this without fear, and in the consciousness of a perfect liberty that tolerates no partisan bond, marks the Fresno Bee.

The Bee starts out buttressed by the esteem of the community it chiefly is to serve. It has in every department a fine equipment. It is housed in a spacious and impressive building of its own. Showing how conditions have changed, it prints a facsimile page from the Bee of 1857, and the mechanical establishment then considered adequate.

The editorial staff of the Fresno Bee, selected with great care, is headed by C. V. McClatchy. It makes clear the intention of the proprietors to give Fresno a daily in every way metropolitan.

### PAY OF A PROFESSOR

The statement comes from Berkeley that a professor earning $100 a month cannot afford to marry. There could be no attempt at refutation of a truth so manifest. Of course exceptions might be possible. If, for example, the professor had fallen heir to a fortune, and was teaching from altruistic impulses alone, he might even devote his $100 to charity. Similar conditions could prevail had he wooed and won a woman of wealth who conceived him to be doing a noble work in training the pliant minds of youth. But if the professor is expectant of buying shelter, clothes, food, medical attention and amusements for two—to say nothing of possible additional responsibilities—on $100 per month, it is well to inform him that it can't be done. If instead of electing to become a teacher he had learned how to erect a wall, or to plaster a ceiling, such financial worries would have passed him by. Had he been a prize fighter, a ball player, or conquered the intricacies of jazz to the extent of torturing a saxophone, the pleasure of regarding the $100 as cigarette money easily might have been his. But, doubtless inspired of high ideals, he chose to be a professor. A professor is a highly useful individual. The training of the intellect involves vital effects. These have to do with morality and success. The competent professor deserves, and without question should have, adequate pay. That a man of spirit would be inclined to resent the proffer of $100 a month as an affront, is as plain as anything. Circumstances might even force him to accept it. But the sum could not support him alone. It might sustain a meagre existence until he got a job worth while; but nothing else is to be said in favor of it.

## The Practical Uses of Peace

By DR. FRANK CRANE

This does not refer to Peace as a cessation of war, nor the result of international or industrial arbitration. The subject of this article is just plain, every-day, human, individual peace.

Dr. Frank Crane

That is to say, peace of mind or peace of spirit.

For, after all, the greatest goal of every one of us is to reach a state of peace. That is to say, a condition of poise and of such self-satisfaction as may prevent us from being blown about by every wind of desire.

Religion makes much of peace. It speaks of "The peace of God which passeth all understanding."

To many of us this has a strange and mystical sound. We seem to regard it as some sort of self-delusion into which the believer comes who has surrendered his mental faculties to the dumbing influence of some cult.

Those who think this make a great mistake and deprive themselves of a very great pleasure, perhaps the greatest pleasure in the world.

For Peace, even "the peace which passeth all understanding," does not belong to some one church. It is the property of all of them.

More than that, it is the property of the whole human race; that is, of such portion of the race as desires it strongly enough.

Peace is eminently practical. The road to it is plain and the joy of it needs no advertisement.

You do not have to join the Baptist Church, nor become a Seventh Day Adventist, in order to secure it.

If you are a human being you can have it where you stand.

The advantages of it were understood as far back as the time of Marcus Aurelius.

"It is in thy power to think as thou wilt. The privilege is thine of retiring into yourself whensoever you please; into that little farm of one's own mind where a silence so profound may be enjoyed."

The way to peace is through Self-Discipline and Humility. Nobody ever got it any other way.

As for the first requisite, no one who never learned the secret of self-mastery has ever reached the plains of inner light where happiness dwells.

There is a connection between self-indulgence and wretchedness which has been proved by millions of examples in every generation of earth.

The second requisite, Humility, sounds very strange to the advertising ears of a modernity, yet it was never more essential than now.

To listen is the only way to hear the most delicate secret of nature and of life. And to listen we must be humble.

The bluebird of happiness is being pursued by thousands through the noisy ways of competition. But its nest is in the quiet woods of contemplation.

No matter how busy outwardly a life may be it ought to have in it some deep and hidden pools of quiet, some sheltered places where may be heard that still small voice of the "peace which passeth all understanding."

## THE RIGHT WORD

By W. CURTIS NICHOLSON

"CLAIMED"

"The Right Word" does not insist that the word claimed is used purely in such a sentence as 'The great novelist claimed that the only way this could be done by our educational institutions is to see that every instructor himself speaks properly. . . .'. The sentence appeared in an interview written in a more or less colloquial manner. However, when it comes to stigmatizing claimed as an "atrocity", it will do no harm to quote from several authorities on words, the dictionaries.

Webster: "To assert as a fact, right, or relation which ought to be acknowledged or conceded."

Century: "To hold or maintain as a fact or as true; assert as a fact, or as one's own belief or opinion: as, I claim that he is right. (Considered by many as inelegant use.) 'He never made known his history, and claimed he had no relation living.'—Boston Transcript Feb. 7, 1876."

Standard: "To hold to be true against implied denial or doubt; affirm; assert; as, he claimed that it was unfair: loose or colloquial usage. In this sense claim is used correctly when the meaning is assert with readiness to maintain, and confidence that the thing asserted can be maintained, with the added idea that it makes for the advantage or side of him who asserts and maintain it—'If Christ was what he claimed to be, he could not receive title-deeds from men.' (Hopkins Evidences of Christianity.)

New English: "Often loosely used (esp. in U. S.) for: contend, maintain, assert' (F. Hall.."

Summarizing the evidence we find that claim used for maintain or assert is at least colloquial, and, according to some, "inelegant," and "loose."

"Good-Afternoon"

L. K. Macfarlane, Jersey City, N. J.: "Which is the proper form of expression to use when going home from work on Saturday afternoon, 'Good-night', or "Good-bye'? This has often puzzled me and I would be much obliged for your answer." Answer: "Good-bye" is correct at any hour of the day or evening. "Good-night" really means "God give you a good night." One should say "Good-morning" before the morning has passed; "Good-afternoon" from 1 o'clock on to, say, 5 o'clock; "Good-evening" from about 5 o'clock on to about retiring time; and then "Good-night". Southerners use the expression "Good-evening" in the afternoon.

## THE LISTENING POST

By James W. Foley

We get some interesting facts from the press.

Sometimes.

Witness a recent statement that after while, perhaps, the housewife will be able to go out and bring in a pail of sand and start it going and get enough power to do the housework for the day.

* * *

Just by releasing the electrons.

Or whatever they are.

They will set up a commotion that will run the washing machine, do the churning, sweep the floors, make the beds, wash the curtains and mop the kitchen.

* * *

An agreeable prospect perhaps.

And perhaps not.

For if this thing of releasing energy keeps up there will be no work to do.

We shall not need gasoline any more.

Or coal.

And mining and well digging will stop.

It will all be out of date.

* * *

Perhaps food will be unnecessary after while.

We may breathe it out of the air.

Scientists may devise gills like a fish's and these will extract the calories and all that from the air.

So the farmer will go out of business.

* * *

The plow will rust by the furrow and the harvester be still.

No need for either.

A good farm will be made into golf links.

For we will need many of them.

To keep people out of mischief.

* * *

For Satan still finds plenty of mischief for idle hands to do.

And we will have to be careful to select our play well.

For there will be little to do but play.

For the housewife will be emancipated.

* * *

There will be no such thing as a fried oyster or custard pie in all the world.

For we shall eat air.

And what housewife will bother with pies?

No biscuit, honey, steak, roast turkey.

Thanksgiving will be merely a breathing contest.

To see who can get the most calories through the gills.

* * *

Having need for no muscles we shall lose them.

Legs and arms will atrophy for lack of use.

There will be no teeth.

For teeth need use to preserve them.

There will be only the hum of released electrons and the bellows-like sound of food being sucked out of the air.

* * *

That will be a life worth living.

No cooking, no washing, no sewing, no darning of hose.

No churning, no haymaking, no planting, no harvesting.

No mining, no fishing, no shipping, no hewing of wood or drawing of water.

* * *

A handful of electrons and a pair of gills for getting food from the air will do the trick.

The air will be full of embodied nuisances asking people out to play golf or go to the ball game.

We will fly out on a couple of grains of sand and come home and eat an air sandwich.

* * *

We trust the scientists will have a care.

This thing carried too far may take all the joy out of life.

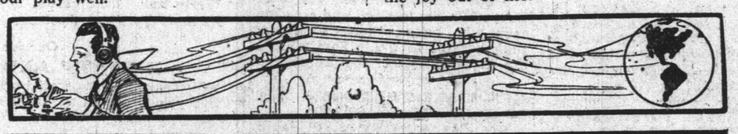

## SONGS OF THE POST'S POETS

"Sometime It May Be"—By Arthur Colton (1868)

Sometime it may be you and I
In that deserted yard shall lie
Where memories fade away;
Caring no more for our old dreams,
Busy with new and alien themes,
The saints and sages say.

But let our graves be side by side,
So passers-by at even-tide
May pause a moment's space:
"Ah, they were lovers who lie here!
Else why these low graves laid so near,
In this forgotten place?"

## WANTED POSITIONS OF 100,000 STARS

By Isabel M. Lewis Of U. S. Naval Observatory.

The astronomers have a big job laid out for them. Forty years ago the positions of 100,000 stars were determined. Now Dr. Frank Schlesinger, director of the Yale university observatory believes that the locations of these many suns in the heavens should be observed and recorded again.

Not that the observations of two score years ago were inaccurate; astronomers are so satisfied that they are correct that they intend to compare the proposed measurements with the earlier ones.

This comparison may throw new light on the form of the space that surrounds us; it may indicate whether the stars about us form a true universe or whether two separate entities are concerned. Dr. Schlesinger says: "Perhaps in the whole domain of physical science there is today no problem of greater philosophical import."

If the project were completed, astronomers would then be in possession of the motions across the line of sight of over 100,000 stars showing how far and in what direction across the heavens each of these stars has moved in the forty years that have elapsed since its position was recorded in the Astronomische Gesellschaft catalog.

Until a quarter of a century ago it was a general belief that the stars were moving in an entirely haphazard manner. In 1904 the noted Dutch astronomer, Prof. J. C. Kapteyn, who died recently, showed that observed proper motions of stars pointed to the existence of two intermingling star streams or drifts with a relative velocity of about twenty-five miles per second. Shortly after this, Dr. Schwarzschild found that the proper motions could be accounted for by an alternative hypothesis that the stars all form a single group in which the motions are more frequently parallel to a principal axis than at right angles to it. He considered this an indication that the stars are arranged in one ellipsoidal system.

Neither of these hypothesis entirely fits in with all the available data derived from a consideration of the individual motions of the stars nor explains the tendencies of the stars to form into local groups and moving clusters as well as into more extensive streams or drifts. There is for this reason, Prof. Schlesinger believes, a real need for many more determinations of motions of the stars by comparing their old and new positions.

Locating 100,000 or more stars as proposed would now be well within the capabilities of a few or even of a single observatory, he considers. If wide-angle doublet cameras were used there would be at least a two-fold gain in accuracy. The gain in economy of effort would be still greater and a hemisphere could be covered by the new method with as little effort as was required to cover a single zone of narrow width by the method formerly used.

## EASTERN POINT OF VIEW

A QUESTION OF COURAGE

[Marion Star]

President Harding has asked Congress to enact laws that will protect public interests in industrial controversies. Such legislation has already met with objection from both labor and capital. A prominent government official discussing the President's request doubts that congress has the courage to comply.

If congress does not have the courage, it's high time the fact were known. It is true that the national capital is filled with the "legislative agents" of labor and the lobbyists of capital, and that these have tremendous influence with many senators and representatives. It is also true that the injurious effects of strikes and lockouts in essential production are plainly menacing public interests not represented at Washington. The duty of congressmen is plain. Have they courage to perform duty?

The majority of senators and representatives whose terms expire next March 4 are candidates to succeed themselves. In the primary campaigns they have taken positions on prohibition, the bonus and other such matters. In the election these issues will be less important as the people are already beginning to feel keenly the influence of industrial strife, with prospects of paying a still bigger price. With the voters the main question concerning nominee for re-election will be "Did he have courage to perform his duty?"

Whether or no this congress has courage will be decided by the voters. Some who represent industrial districts where sentiment may oppose the proposed legislation may be re-elected, but even in these there will be some risk. Those in districts where voters stand for majority rule and public welfare, will stand the acid test. Consequently there is reason to believe that congress as a whole will have the courage to enact the laws needed.

## OBSERVED AT A GLANCE

By HENRY JAMES

Rear Admiral Sims, retired, is enjoying greatly his new liberty of speech.

* * *

A rash reporter awakened Clemenceau to announce the resignation of Lloyd George. He got no news, but contemplates with gratitude the fact that he escaped without tiger-claw scratches.

* * *

I. W. W. gangs are reported as coming to California from the northwest. They might here experience the grave danger of encountering jobs.

* * *

Getting an unbiased jury in a third-time trial for murder would be evidence that the day of miracles still lingers.

* * *

California has 834,192 registered automobiles, and every green driver thinks that he is encountering the whole bunch.

* * *

The morbid habitue of criminal courts is torn by uncertainty, with three murder trials going at once.

* * *

Now that the English coalition government has fallen, everybody of course, knew that it was to fall. Indeed, almost everybody seems to have pushed it over.

* * *

The memoirs of the ex-kaiser seem, in volume, to be a considerable contribution to the literature of lunacy.

* * *

An alienist proclaims that Lenine is doomed to insanity. Even the public had thought it had discerned the symptoms.

## COMMENT ON DAY'S NEWS

By HENRY JAMES

There had been "big fours" long prior to the time when the title was bestowed upon the distinguished statesmen, Wilson, George, Orlando and Clemenceau. The designation had even been used to indicate a combination of railroads.

HENRY JAMES.

California's history is marked by two sets of big fours. One came out of the Comstock. It was headed by Mackay, with Fair, Flood and O'Brien. They brought vast fortunes with them, and for a time thereafter were large figures in the financial world. Most of them left an abiding mark upon affairs. The Mackay millions still function in important commercial enterprises. The Fair fortune, as such, has disappeared. The sons of the family proved themselves unworthy of their heritage. Both are dead, sisters surviving. The name of Flood still is linked with California.

Huntington, Hopkins, Crocker and Stanford constitute another big four, and well they earned the distinction. They were railroad builders and empire builders. If they made greater profits than a strict accounting would have permitted, time has for the most part effaced the records. Two of the fortunes figure in the monetary world today. Stanford devoted a liberal share of his money to the founding of the university that bears his name. Of the share that fell to Hopkins, the end was tragic and yet farcical. It went to the second husband of Mrs. Hopkins, and from him into the hands of strangers. Aside from this was a portion that was given to an adopted son, who lives in luxury.

Such were two big fours of this coast, and they really were big in their accomplishment of tasks that weaker natures would have shrunk from undertaking.

* * *

People who desire to kill the initiative are afraid to state their purpose. They know that were the purpose revealed that vials of wrath would be emptied upon them. So their methods are deceptive. They assert that to increase the signatures on an initiative petition from the present 8 per cent of the total of voters, to 15 per cent would prevent the circulation of frivolous petitions. So it would. Likewise, it would prevent the circulation of any and all initiative petitions, which is exactly the object sought. The getting of signatures now is difficult enough to afford every essential restraint upon the most enthusiastic reformers. California has tried the initiative, likes it, believes in it, and will decline the request to slaughter it on anybody's altar of greed.

* * *

"Do not Loan Your Car" says a headline, this being good advice. "Do not lend your car" would have the advantage of embodying the same counsel, and being grammatical. "Loan" is a noun. "Lend" is a verb. The point is easy to remember, but nine persons out of ten forget it.

* * *

The drunken driver of a car who ran over and killed a child in San Francisco, turns out to be an ex-convict. There is a hope that the courts shall so treat him as to permit him to dispense with the "ex."

* * *

Calling San Francisco "Frisco" is a lazy and unkempt trick of speech. If there is a worse one extant it is that which shortens Los Angeles to "Los."

* * *

Annapolis cadets are said to have resumed the practice of hazing, with the result that two have gone to the hospital, and others are likely to go home. Naturally the lads are in bad humor and want to take it out on somebody. They are studying to become naval officers, but have no assurance that there will be a navy by the time they have won diplomas.

* * *

The mayor of a Kansas town was kidnaped and whipped by fifteen men said to have been ku klux. Thus is his sphere of official duty enlarged by being made to include the task of sending these cowards to prison. He might not succeed, but failure to make the attempt would deprive him of the sympathy that now is his.

* * *

A hard winter is predicted for the high places in California mountains. As such places are given over mostly to solitude, the matter would not be important even were the prediction authentic.

* * *

It seems peculiar to read that the Turks will establish prohibition in Thrace. It is difficult to think of these pests as total abstainers. They refrain sedulously from drunkenness, while by other forms of crime, keeping their volume of iniquity expanded, and their moral average low. There'll be no bootlegging there, either. Violators of the law will be given forty-nine lashes, three months in jail and a fine that may be as high as 200 Turkish pounds.

* * *

It is not strange that the county jail should harbor a few scandals. They belong to the atmosphere. The jail itself has been a scandal for years.

## WATCHING THE PARADE

BY JOHN PILGRIM

This is not an appeal to the Lady of the House. Once a wife has become the Lady of the House—less formally called housewife—she is hopeless. She rarely or never learns anything. She is so enthralled by her tremendous ability to keep dust off the mahogany center table and crumbs out of the rugs that she ceases to think. Hints, pleas and commands are lost upon her.

At least, that is my experience. And if Mrs. Pilgrim were ever to see this I'm lost. Not that she is that sort of a housewife, but I'd never be able to make her believe I did not have her in mind.

So this is a prayer, a dewy, wet, sobby petition, addressed to the brides of our fair nation. If they wish to keep their husbands contented, so that failings may be passed over and follies forgotten and even sins minimized, listen to these words of weight:

"Wash the dear face before breakfast. Loop the hair back, so that it strings not over the forehead. Put on a clean, fresh, neat gown, even if you take it off as soon as the brute is out of the house. And above everything else, learn to make him a cup of good—GOOD—coffee."

Practically every bride who reads this will turn up her delicious little nose and remark that John Pilgrim is an old fool and that she would not appear in a sloppy make-up at breakfast, and that, anyhow, if she did, her John would think her a bit of all right. And that he didn't mind if the coffee were not preciously topnotch.

"He has a soul above coffee," says the sneering bride.

Lady—la-dy—it isn't true. There isn't a man in the world who has a soul above coffee. And there isn't one of the male sex who had not rather see a bright, pretty, dainty little woman opposite than the same dear little girl in her natural morning state of shininess and loose locks. And many's the naturally good-natured man who has been made over into a domestic beast by the sight of a hideous young object opposite. And many's the day that has been spoiled by a morning quarrel, which might be sherlocked back to too many high lights on the bridal nose.

Have a care, lady. Have a care.

## DO YOU KNOW THAT—?

A Russian locomotive was recently assembled from standardized parts machined in 20 different German shops with no more difficulty than a locomotive built completely in one shop.

Burns caused 22 deaths a day, a total of 8088 in this country, last year.

If the ocean were fresh water, all the harbors of New England and the middle Atlantic states would be ice-bound by winters as cold as we now have.

Light, traveling at the rate of 186,000 miles a second, takes about 220,000 years to reach the earth from the most remote stars visible through the highest power telescope.

According to the natives, tree kangaroos never drink water, but are able to obtain sufficient supply of liquid from the leaves which they eat.

Although many of the blacks in South Africa go barefooted, rubber heels are very popular among the medium and poorer classes in that country.

It has been estimated that there are about 1,700,000,000 people on earth, about a third of whom are white.

# Reliable Home Builders' Directory and Guide

## Modern Mill Machinery

turns out far better work than can possibly be done by hand. This is especially true as to moldings, corner pieces and other wood work requiring exact accuracy. Our mill work offers you that advantage and also that of a large variety to choose from with immediate delivery in any quantity. As to cost, of course, you know no hand work could compete with our products.

Robert P. McMullen — Harvey D. Van Heuklyn

**Pacific Cabinet & Fixture Co.**

819 Milford St., Glendale, Calif. — Glen. 1487-J

---

10th UNIT

# FAIRVIEW

LOTS 50 x 163

# $750

$25 CASH

$15 PER MONTH

**The Big Sale of the 10th UNIT of FAIRVIEW is now on**

Lots in the 10th Unit are full sized, exceptionally deep, have a 15-foot alley, and are sold on the same remarkably low terms that applied in the 9th Unit.

Buy where lots of building is going on, where population is being acquired with remarkable rapidity, where resales are made with ease and at a substantial profit.

## *Buy a Lot Start a Home*

FAIRVIEW is located in one of the most beautiful sections of Northwest Glendale; fine soil, magnificent view, on a beautiful slope, close to transportation, with three car stops right on the property; water, gas and electricity.

We can refer you to scores of people who with a small investment, made $100, $200 and $300 in our earlier units. Tenth Unit lots are the best we have ever offered. Don't miss this opportunity. Let us show you today.

Temporary Homes of Neat Construction Permitted.

Drive out West Broadway and San Fernando road to Alameda street, opposite Moreland Factory, then one block up to Tract Office.

**Hamlin and Hepburn**

203 West Broadway
Glendale 996-J

---

ANNOUNCING
THE
OPENING
OF THE

**JEWEL CITY PLUMBING CO.**

526 E. Broadway — Phone Glen. 2779
Estimates Cheerfully Furnished

---

## PRACTICAL SUGGESTIONS FOR INEXPENSIVE ADDITIONS TO HOME COMFORT AND HEALTH —WITHOUT REBUILDING

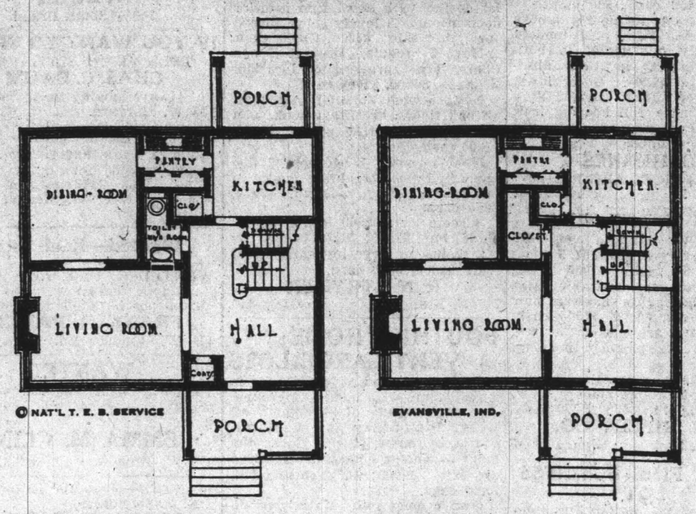


Same Plan With Added Lavatory and Toilet Room — ORIGINAL PLAN

**First Floor Plan of a Two Story House Changed to Save Many Hours of Stair Climbing**

Years ago a bowl and a pitcher on a "wash stand" was the limit of facility offered for domestic ablutions.

Later on came the old time bathroom, with its carefully boxed in zinc or copper lined tub and other fixtures; which were next to impossible to keep looking clean, and were a sort of heaven for water bugs and roaches.

Nowadays, we consider a dwelling hardly modern with a bathroom that does not include a sanitary, labor-saving, built-in bath tub, with other modern fixtures, easy to clean and keep clean.

All along the road of progress in these matters, the doctors and experience have been teaching us that comfort and health both depend largely upon bathing, washing, and toilet facilities that are ample and so conveniently placed as to invite use. Thus it is that lots of us, in two-story dwellings with but one bathroom, would add such improvements as that shown here, if we could see how.

Here we have a plan of a typical first floor of a two-story "one bathroom" dwelling. By slight remodeling a convenient toilet and wash room has been added, with a medicine or toilet cabinet above the lavatory, without sacrificing a single advantage shown by the original plan; making this house many times more "liveable."

In the olden days, increased bath and toilet fixtures increased the housewife's cares. Now, however, we enjoy things of the sort that are practically self-cleansing.

Come in and see us and let us give you figures on your work.

Coker & Taylor, Plumbing Dealers
209 South Brand, will be glad to furnish full details and cost of above changes

---

# Fall and Winter Papers

## Of Winning Beauty Ready!

*Our Selection Is Now Complete*

From the foremost designers of the world come these inspiring new creations in wall paper for the Winter season. Designers did their work well, producing papers in countless new effects surpassing in beauty, individuality and artistic refinement anything that we have shown before. By vigilant effort we have succeeded in assembling for our patrons the very pick of the new patterns, and a complete display is now ready for inspection. At all prices, a comprehensive selection of patterns is offered. You will have no trouble in obtaining the kind of wall paper you want, at the price you wish to pay. All needs, all tastes are anticipated in this showing.

Everything in:
WALL PAPER
PAINTS AND
PAINTER'S
SUPPLIES

**LEXIE H. ALLISON**

105-107 W. Broadway — Phone Glendale 834

---

## Glendale Building Material Exhibit

Permanent
FREE Exhibit
Central Bldg.
111 E. Broadway — Glen. 2095

Are you thinking of building?
Before you do, visit this FREE exhibit.
You will profit by it

**EXHIBITORS**

Peerless Built-In Furniture, Ironing Boards, etc.
Marshall & Stevens Patented Wall Beds.
Howard Wood working Shoppe, Trellises, Pergolas, etc.
William Radiator Co., Gasteam Radiators.
Coker & Taylor, Plumbing, etc.
Tropico Potteries, Inc., Tiles, Mantels, etc.
Stevens Paint, Wall Paper, Window Shades, etc.
Pioneer Paper Co., Slate Surfaced Shingles, etc.
Frank B. Lash, Painting Contractor.
Pratt & Lambert's Paints and Varnishes, etc.
Jewel Electric Co., Electrical Supplies, etc.
Charlton & Brainard, Stock Plans.
Independent Lumber Co., All Kinds of Moulding, etc.
Glendale Hardware Co., Door Knobs, Locks, etc.
Concrete Block Co., Hollow Building Tile, etc.
Inlaid Floor Co., Samples of Floorings.
National Incinerator Works.
General Water Heaters Corporation, De Luxe, Automatic.
Universal Silicate Stucco Co., Wall Finishes.
Petriwood Sinks and Mantels, A. T. Dobson.

NO, DEAR! There is no danger of fire. We are protected against fire with PIONEER slate surfaced SHINGLES

Not only that they have better wearing qualities than ordinary shingles.

They never require painting, do not stain, have permanent colors and cost less to apply than any other kind of shingle.

And made right here in California.

---

**LEWIS C. DAVIS**

Window Shades
Curtain Rods and Linoleum

Salesroom 210 E. Bdwy.
Glendale, Calif.
Telephone Glen. 2012

---

Phone Glen. 2300-J

**BROADWAY NURSERY AND SEED STORE**

F. H. REED, Proprietor
Poultry Supplies a Specialty
All Kinds of Seeds
Potato Seeds
We do Lawn and Gardening Work
626 EAST BROADWAY
GLENDALE, CALIF.

---

**SEWAGE DISPOSAL**

What Are Your Needs?

My experience coupled with a knowledge of city ordinance pertaining to cesspools, septic tanks and sewer connections is at your service.

Promptness and Reliability Counts
Special Attention to Overflows

**F. C. BUTTERFIELD**
1246 East California
Phone Glen. 840-M

---

# BRICK

GIVES A CHARM AND FINISH TO ANY HOME

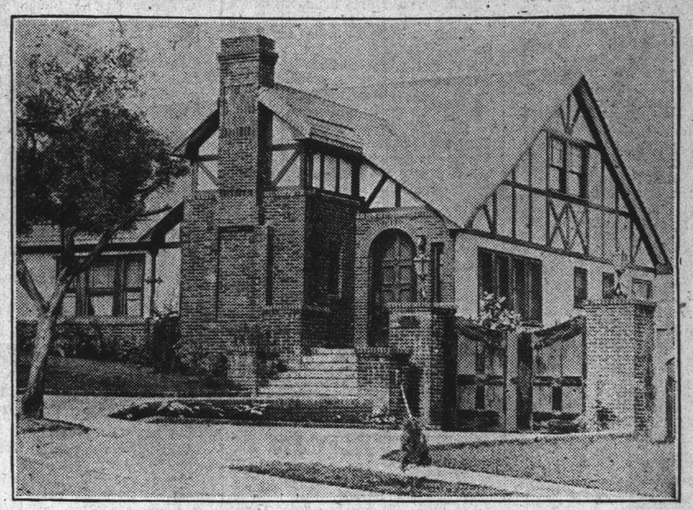

As demonstrated so conspicuously in this beautiful home, 829 Occidental Boulevard, where SIMONS BRICK CO.'S Select Common Brick were used; walks and driveways being laid with SIMONS Padre Tile and Brick.

**SIMONS BRICK CO.**

BRICK — ROOFING TILE — HOLLOW TILE

Main. 126 — LOS ANGELES — 125 West Third Street

---

## Proof-PRODUCTS

Pitcairn Water-Spar Varnish
Water-Proof

Childish pranks, or even the carelessness of grown-ups won't harm the table finished with Water-Spar.

Hot tea, coffee or boiling water cannot mar the smooth, brilliant, mirror-like finish, or turn it white.

Water-Spar is water-proof. And more! It is the most durable, long wearing, permanently glossy varnish you can buy. Use it everywhere—on floors, furniture, woodwork, watercraft, etc. See the remarkable water-proof test of Water-Spar in our window—a varnished wood panel submerged in water month after month. It never turns white.

We carry Complete Stocks of Everything you need for any Paint or Varnish work.

"Save the surface and you save all" Paint & Varnish

A 11

**Steven's Paint Store**

219½ E. Broadway — Phone Glen. 680-J
Visit the Building Material Exhibit

---

ANNOUNCING
the
FACTORY BRANCH AGENCY
for the

**MASTER AUTOMATIC WATER HEATER**

The Master Automatic Water Heater is designed to give more hot water for each cubic foot of gas used than any other heater for the money.

**J. F. Gasser**

616 E. Broadway — Glen. 1220

---

Financing

**GENERAL CONSTRUCTION CO.**
Incorporated

Designing — Building

249 N. BRAND
Glendale 1569

If you own your lot we will build your home
No cash, easy monthly payments
This includes plans, specifications, estimates
Your home complete, ready to move into

---

# THE Inlaid Flooring Company

ESTIMATES CHEERFULLY FURNISHED

JUST PHONE

Glen. 680-J
219½ E. Bdwy.

---

W. E. Jernegan
H. H. Jernegan

**PLUMBERS**
*Heating and Gas Fitting*

104 S. Maryland
Glendale, Calif.
Phone Glen. 1501

---

Patronize the firms whose ads appear on this page. They will be able to supply you with anything for the building.

# GLENDALE DAILY PRESS

Published every afternoon except Sunday by The Glendale Printing and Publishing Co., 222 South Brand Blvd., Glendale, Calif.

THOS. D. WATSON
Managing Editor

A. C. ROWSEY
City Editor

W. L. TAYLOR
Advertising Manager

TELEPHONES:
Business Office—Glendale 96 and 97.
Editorial Office—Glendale 98.
Entered as second-class matter, February 4, 1922, at the Postoffice at Glendale, California, under the Act of March 3, 1879.

BRANCH OFFICES
W. G. EVANS, The Little News Stand, Corner Brand and Broadway
C. R. O'NEIL, Stationer, 231 North Brand Blvd.
GLENDALE PHARMACY, Corner Broadway and Glendale


## Notices

**NOTICE TO REAL ESTATE AGENTS**
Price on lot 5, tract 393, South Brand, has been advanced to $15,000 and street assessments; $10,000 will handle. Subject to advance with market. W. E. DeWitt, owner, 152 West Garfield.

**JAMES J. BELVEA, M. D.**
Nervous and Mental Diseases. Suite 4 and 5, Central Bldg., 111 East Broadway. Res. phone, Glen. 1222-W; office phone, Glen. 2500; office hours, 10 to 12, 2 to 5, or by appointment.

**NOTICE!**
Glendale Realty Co. has exclusive agency for my property, 428 North Jackson.—Mrs. L. W. Bradley.

**DR. L. R. WARREN**
wishes to announce that he has opened a dental office in the Glenhart Apt., 1½ Maple ave., over the Maple avenue pharmacy. Glen. 2627.

**FOREST LAWN MEMORIAL PARK**
CEMETERY MAUSOLEUM CREMATORY
San Fernando Rd. and Glendale Ave.

## PATENTS

**HAZARD & MILLER**
H. Miller, formerly 8 years member examining corps, U. S. patent office. Hazard's book on patents free. Fifth floor Central Bldg., Sixth and Main, Los Angeles.

**GRAND VIEW MEMORIAL PARK**
"Glendale's Only Cemetery"
Grand View Avenue, at Sixth St.
Phone Glendale 2697

## Lost—Found

LOST—On Saturday, small pendant, filigree gold and pearls, basket design; liberal reward if returned to Mrs. Harry L. Howe, 446 W. Burchett. Glen. 297-J.

LOST—Fuller clothes brush between Stanley ave and corner of Oak and S. Central, Saturday evening. Glen. 797-W, or 225 South Central.

LOST—English brindle bull dog, S. F. license 125. Please report to A. W. Hamer, 464 West Colorado.

LOST or STRAYED—Female Airedale, 4 months old. Return to 611½ North Brand. Reward.

## Situations Wanted—Male

**FIRST CLASS AUTO MECHANIC**
will call at your home and repair your car; will give estimate free of charge. Phone Glen. 1053-J, or call at 200 N. Stocker street. Between Brand and Louise.

WANTED — Odd jobs, carpenter work. J. Hartley, Glen. 1313-W. 555 Oak street.

WANTED — Cement work, sidewalks, steps, floors and walls, by a thorough mechanic. See Finisher, 129 East Fairview.

MAN with executive ability, experienced in bookkeeping and accounting work, desires position in Glendale. Box 349-A, Glendale Daily Press.

GENERAL TEAMING — Sand, gravel and dirt, plowing and grading. Phone Glen. 82, ask for Mishler.

MALE NURSE, practical, all cases considered. Box 812-A, Glendale Daily Press.

**WINDOWS CLEANED**
Phone Glen. 449-W

CONCRETE work of all kinds. First-class. Phone Glen. 2636-W.

## Help Wanted—Female

WANTED—Saleslady for specialty line. Prefer stenographer or typist, no canvassing. Box 807-A, Glendale Daily Press.

WANTED — Experienced woman to help with housework. Go home nights. Glendale 16-J, or 667 West Doran street.

WANTED—Girl to help with housework mornings. Phone Glen. 1970-W.

## Situations Wanted—Female

WANTED—Ladies of Glendale to know that I will come to their home with Belanco, the wonderful facial pack, the finest results. Call Glen. 2668-W for appointment.

**HAND LAUNDRY**
BRING your family wash or bundle to 411 Fernando court. 50 cents per dozen rough dry, $1 and up finished. Try us.

WANTED — Rough dry washings and particular hand ironing. Mrs. Ammuson. Phone Glen. 1632-W.

BODY MASSAGE—Given in the homes, also hour nursing. Inquire 108 North Adams st.

## Help Wanted Male or Female

SALESMAN and SALESWOMAN—Socially connected in Glendale to sell real estate of a high class investment and income feature. Education and personality essential. Apply HAYWARD & McCARTNEY, 142 S. Brand Blvd.

## Help Wanted Male or Female

WANTED—Male or female attendant to care for invalid. 407 West Harvard.

## For Sale—Real Estate

**SPECIAL OFFERINGS FOR THIS WEEK ONLY**
42-inch oak dining table and four chairs to match, genuine leather, complete, for $39.65.
Genuine leather overstuffed wing rocker, $27.85.
Four piece ivory bedroom suite, $82.75.
48-inch oak dining table and four chairs, genuine leather, William and Mary design—$64.50.
Well-made dining room odd chairs, leather seats, $4.35.
Simmons bed, and coil spring, 40 lbs. all cotton mattress, complete for $28.50.
Well made kitchen chair, $1.85.
Just a few remnants of linoleum left, selling out cheap.
Carry a full line of Lawson odorless gas heaters. Also other makes.
Very good values on comforts and blankets.
**GROSSMAN - MILLER FURN. CO.**
N. Brand at Calif. Glen. 847
Open Wed. and Sat. evenings.

**BARGAINS**
$10,000
6-room house, 8 lots on East Windsor; beautiful cypress shade and full bearing walnut trees. A chance to make a big profit.

**BEST BUY IN GLENDALE**
$4750
6-room modern bungalow, three bedrooms, lot 50x150; lawn, garage, cement driveway; located in North Glendale, near Central avenue. 1 block from carline.
**STANFORD REALTY CO.**
See MR. PARISH.
112½ South Brand

**HART'S BARGAINS**
New, modern 3-room bungalow, east side, $3650, $600 cash.
Extra large 4 rooms, wonderful floor plan. Dandy location; only $4500, $1000 cash, balance to suit.
3 rooms, West Colorado, near Columbus, for 10 days at $4500 cash.
South Glendale avenue, 3 rooms, a steal at $4000. Why pay more later?
**HART**
113 East Brand

**$3500 CASH**
Secures immediate possession of most desirable complete close-in home, 5 rooms and sleeping porch, resonably worth $8500, but to raise some immediate cash, owner will sacrifice for $7000. If you want a home or investment, this is worth investigating.
**WARREN**
300½ South Brand

**A Real Bargain**
Two story, 2-car, stucco garage house, 4 rooms up stairs; built-in features. 209 N. Verdugo road, just not Wilson. Lot alone well worth $3000, for quick sale $3800, terms. Possession at once.
See Mr. Barney or Mr. Smith.
**J. E. BARNEY REAL ESTATE**
131 N. Brand Glen. 2590

**SOUTH BRAND SPECIAL**
Next to corner, 50x150. East front. $6850, terms.
**NORTH BRAND**
50-foot lot near Lexington. This week $9500, terms.
**ENDICOTT & LARSON**
116 S. Brand Glen. 822

**ELEGANT PLACE**
Just reduced more than $500 and will sell on nice terms. Dandy 5-room modern bungalow, great big lot; garage, $4850, small payment down.
**J. R. GREY REALTY CO.**
124 N. Brand Glen. 2008

FOR SALE—New 4-room modern bungalow and garage. Convenient to schools, stores, churches and L. A. car. Priced for quick sale; terms. Will consider good used car or lot. Inquire owner, 132 South Virginia avenue, Eagle Rock. Garvanza 4434.

FOR SALE—A real home in the foothills, 2 blocks from Brand Blvd. Five large rooms, lot 50x170 to a 20 ft. alley, variety of fruit, garage, chicken runs. See owner, 335 Fairview avenue.

FOR SALE—Only $875 cash, balance easy terms. Good residence lot on East Maple. Near Fisher, for $1075. Inquire 453 W. California.

FOR SALE—Ten acres on state highway, La Crescenta, only $6500. Terms to suit.
**DUTTON, THE HOME FYNDER**
Glendale and Colorado

FOR SALE — Lot with garage house, gas, water and electric lights. Price $1500, $500 cash, balance monthly payments. 1113 Linden ave., Fairview addition.

FOR SALE—New, 4-room bungalow, hdw. floors, nook, built-ins, large lot, garage, 1-2 block to car, located at 1124 Allen avenue. Owner at 532 Raleigh street.

53x180 West California street, lot only $1250; $250 cash.
**EDWARDS & WILDEY CO.**
Broadway and Central Glen. 250

**FOR SALE**
Business lot on Louise, first lot off Broadway, alley side and rear. 111 North Louise.

FOR SALE—Improved lot, 60x150 on West Stocker street, fine residence district, $1250. Owner 438 West Dryden street. Glen. 2372-J.

FOR SALE—Tujunga lot, close in, on Monte Vista Blvd., $300, a bargain. Inquire 309 East Elk or phone Glen. 664-R.

## For Sale—Real Estate

**REAL BARGAINS**
Sickness compels this party to offer her 6-room house, completely furnished, including piano, at a sacrifice. First time offered at this price. Corner lot, wonderful view. Shown by appointment only. Some terms. $9,500.
6 rooms, modern; garage, all kinds of fruit; lot 50x166. Price $5775.
A dandy 6-room house, up to the minute. $1800 will handle this.
Beautiful, new 4 rooms, up to the minute dwelling. Spanish design, $5250; $1500 cash will handle, balance like rent.
Another dandy home at $1800 cash, balance terms.
We have a good 1921 Oakland sedan to trade in on a Glendale lot.
We have just what you want in sales, trades or rents.
A number of nice homes and fine building lots to select from. Come in and let us show you.
**KNIGHT & LEWIS**
226 S. Brand Glen. 2161-M

**FOR $500 DOWN**
You have been looking to buy a real worth-while home. Here you are. Four spacious rooms, new, 2 bedrooms, attractive exterior and interior. Built by eastern builder (heavy construction, building paper under siding, etc.) Garage, 4 bearing fruit trees; north end of street, developing section, 5 minutes to car and stores. Only $4900—$40 per month. Don't "fiddle around." Won't last long. See Von Oven with
**CHARLES B. GUTHRIE CO.**
Corner Dorand and Brand
Phone—Glen. 216

**CASH TALKS**
Business property on Colorado boulevard, at right price. Very close in, only $6000 for few days. Nothing like it in town. Will double in value in next 12 months. Get busy.
See Mr. Barney or Mr. Smith.
**J. E. BARNEY REAL ESTATE**
131 N. Brand Glen. 2590

**A Real Home**
6 large rooms and basement; garage, oak floors, beam effect ceilings, leaded plate glass buffet and book cases. Lot all fenced, 8-ft. wire and iron posts and gates; 7 bearing fruit trees. Lawn and shrubbery. Located South Maryland. Space upstairs for 3 more rooms. A real home, snap! $6800, terms.
See Mr. Barney or Mr. Smith.
**J. E. BARNEY REAL ESTATE**
131 N. Brand Glen. 2590

FOR SALE—5-room modern bungalow, 2 hardwood floors, double garage, close in, good buy at $5000—$1000 down, balance $40 per month.
Lots—close in, 50x150—$2000, terms. 40x150, $1500 cash.
50 feet on West Colorado, with 3-room house, for a short time, only $3700, terms.
Exclusive Agents
**GALBRAITH REAL ESTATE CO.**
453 West Colorado

FOR SALE— At La Crescenta, at bargain—4 room house with water, electricity, on 1-2 acre ground, $1750, cash $330, with $30 per month; also two business lots on Honolulu avenue; small cash payments, easy terms. Also good buys in all parts of Montrose and La Crescenta.
**ALEXANDER & SON**
202 N. Central Glen. 35-J
See us for best buys in Glendale.

**$4900**
4-room bungalow, modern, lawn, flowers, fruit trees, garage. $2000 down.
5 rooms, new, just being completed, all built-in features; garage. $5750; $1000 down.
**EMMA M. CLINE**
459 W. Broadway Glen. 2172-J

**Somebody's Opportunity**
$2000 cash and mortgage or trade, 10 acres, 8-year-old apricots at raw land valuation, fine soil, level land in Corona, Riverside section. Who will make himself a present? See J. F. GASSER, with
**ROY D. KING**
516 East Broadway Glen. 1220

**SMALL HOUSE SMALL LOT SMALL AMOUNT**
Owner must sell; 4 rooms with nook, 1 bedroom and built in bed. $3950—$700 cash.
**ENDICOTT & LARSON**
116 S. Brand Glen. 822

**TUESDAY'S BARGAIN**
**Have best buy on Highland Ave. 93x216, at $2075, cash $950. You will have to hurry on this.**
**CHAS. B. GUTHRIE CO.**
**103½ S. Brand Glen. 1640**

**VERY DESIRABLE LOT**
Close in, with garage in which people are living. Owner very anxious to sell. Price $2500 on almost any terms.
**WARREN**
300½ South Brand

**BARGAIN BY OWNER BEAUTIFUL VIEW**
Lot on East Adams, all improvements paid for, 78 foot front. Phone owner and save commission. Glendale 471-J, ask for Mr. Winn.

FOR SALE—New, 5 room house, $3950, $1500 cash. Brick foundation and chimney, oak floor in front room. Owner at home evenings. 3179 LaClede avenue.

## For Sale—Real Estate

**Beautiful Bungalow**
Five large rooms and breakfast nook, well located, only 1-2 block to new high school, where values are good. Only $6750, terms.
See Mr. Barney or Mr. Smith.
**J. E. BARNEY REAL ESTATE**
131 N. Brand Glen. 2590

**$100 IF YOU CAN BEAT THIS BARGAIN**
$4250—$1450 cash, $30 month.
Dandy 5-room home 1½ blocks off Brand, 1-2 block off Glendale avenue, only one block to both schools. Perfect location, absolutely worth $5000. Good lawn, front and rear, 12x16 garage. Fine variety of nine full bearing fruit trees, chicken equipment. It is only a matter of "who comes first."
**ED. HENNES**
WHERE PRICES ARE RIGHT
719 S. Brand Glen. 114-R

**NOW IS THE TIME**
to buy homes in this class—we have two very excellent 5 room buys at $5800, with $1000 cash, close in, and very desirable; also a 5-room thoroughly modern new place, close in, $4500, $1000 cash.
These buys are getting scarce, the buyers are picking them up fast.
We also have an excellent buy in a 4-room, 2-bedroom, modern, new, nicely arranged at $4300, $750 cash.
**E. R. RIPLEY CO.**
200 W. Broadway Glen. 1996-M

**EXTRA FINE BUSINESS LOT**
50-foot frontage on San Fernando road, between the new Orff building and the Gateway market, opposite the new theatre and one door from the new bank. This is the best buy in that locality for the money. Buy now and reap the harvest.
**ARTHUR CAMPBELL**
110 East Broadway

**ACREAGE SNAP**
Ten acres close to car, covered with fruit trees. 6 room house. Equipped for raising large number of chickens. Income from fruit alone this season $2500. Total price $15,500; $3500 cash. A steal like this comes only once.
**ENDICOTT & LARSON**
116 S. Brand Glen. 822

FOR SALE—1-3 acre with 3-room garage house furnished, or unfurnished. Small payment down.
Lot 75x180, with double garage, and tent house, $2750; $250 down, small monthly payments.
See these and other bargains in beautiful Verdugo Woodlands before you buy elsewhere.
FINDLEY—1732 Opeichee Way.

**$50 DOWN**
4 rooms and breakfast nook, all modern, new bungalow. Price $50 down and $50 month.
**CORNER**
80x150—3 rooms unfinished, stucco house; lot covered with orange trees. Price $3100, $600 down.
**A. J. LUCAS**
309 South Brand

**A WORTH WHILE BARGAIN**
Hollow tile stucco, combination living and dining room, bedroom, kitchen, built-in features, hdw. floors, garage, lawn, $3950; $890 down. Balance like rent.
**SMITH & BABCOCK**
204 East Broadway

FOR SALE — In the northeast section, $1500 cash gives you possession of this new, modern 6-room home, all hardwood floors, lawn, flowers and shrubbery. A good buy at $7600.
**J. E. HOWES**
1122 East Elk Glen. 2207-J

**TURKEY! TURKEY**
TURKEY RANCH to lease, fully equipped; 7-room house, hot house for raising vegetables, swimming pool, stream with fish, completely fenced in chicken tight. See owner, 309 South Brand. Phone Glen. 1691.

**EASY DOWN PAYMENT**
New stucco, immediate possession, northwest Glendale. $3250.
**H. B. YAKEL**
402 North Brand

**FINE LOCATION**
Right on corner, very close in; 5-room bungalow. Lot 50x157. Excellent buy; very easy terms.
**J. R. GREY REALTY CO.**
124 N. Brand Glen. 2008

**UNUSUAL TERMS**
$7600—$1000 down for a new 6-room house, 3 bedrooms, all oak floors, finished in French grey, Tiffany walls, on A-1 street, lawn and choice roses. 725 North Louise street. Glendale 2694-W.

FOR SALE—Modern, 6 rooms and garage, lot 50x176 to alley; fruit and shrubbery. Priced $1000 below value for quick sale. Price $5500, $1000 cash.
**J. E. HOWES**
1122 East Elk. Glen. 2207-J

FOR SALE—5-room house near new high school site, new and up-to-date; ...6300, $1200 down, balance terms.
**DUTTON, THE HOME FYNDER**
Glendale and Coolrado

**SOUTH BRAND $275 FRONT FT.**
Pick this up and make money.
**HANSON**
122 W. Broadway Glen. 1494

FOR SALE—Five 30-ft. business lots on Rosemont ave., Montrose. Price $500, $100 down, adjoining Sparr tract; real buys.
**CIRCLE REAL ESTATE**
120 N. Brand Glen. 2269-M

FOR SALE—New, 5-room stucco bungalow, hardwood floors, breakfast nook, gas floor furnace. Lot 50x175. 324 West Maple.

FOR SALE—4-room house, good location, $3500; terms.
**DUTTON, THE HOME FYNDER**
Glendale and Colorado

## For Sale—Real Estate

**SPANISH STUCCO**
New 7 rooms, 3 bedrooms and breakfast room, all oak floors, fireplace, has large cement porch across front of house, and cement patio in rear with French door leading out of dining room and rear bedroom. Tile sink and shower, 3 blocks to Brand and school; $8000, $3000 cash.
6 rooms on fine corner, 3 bedrooms, close to Brand. Owner leaving Glendale. $6500, $1700 cash.
New, 6 rooms, 3 bedrooms, colonial design with extra fine interior decorations. A lovely home, priced for quick sale; $7600, $1300 cash.
New, 5 rooms, fireplace, oak floors, large garage, good location. A snap. $4200, $1000 cash.
New, 5-room colonial, fireplace, all oak floors, breakfast nook; can not be beat for the price. $5250, $1000 cash.
New, 4 rooms, 1 bedroom, 1 disappearing bed, breakfast nook, all oak floors, garage, close in. $3950, $850 cash.
3 rooms, on $2500 lot, in N. E., a real buy, $2300; $1200 cash.
3 rooms on large lot, garage and fruit, $2600, $500 cash.
**R. N. STRYKER**
217 N. Brand Glen. 846

**FOOTHILL HOME; VERY LARGE LOTS**
Just what you are looking for in a real home with plenty of ground. A great variety of bearing fruit trees. Pretty lawn and shrubbery. Six large rooms, all oak floors. Cement basement. Bargains like this are rare. $9000; 1-2 cash and balance easy.
Owner must sell. Make your offer on this pretty stucco. Living and dining room complete with built-in features. One bedroom and built-in bed. Gas radiator. This is one in a thousand.
**ENDICOTT & LARSON**
116 S. Brand Glen. 822

FOR SALE—Neat as a pin, inside and out, a new 4-room house, 2½ blocks from Broadway. Garage, lawn, flowers. $4500, $500 cash.
A fine homey place, just off Central, easy walking distance to business center, six large rooms, 3 bedrooms, big cement front porch, unobstructed view of the mountains. Reduced for quick sale to $7350, $1500 cash will handle. This is a bargain.
I specialize in foothill property. See me for fine homesites.
**ARTHUR CAMPBELL**
110 East Broadway

**ACRE FOOTHILL HOME**
This beautiful, new, suburban home, consisting of 5 rooms and nook, modern in every respect, located in the most exclusive section, on paved boulevard; wonderful panoramic view, about an acre of ground. This is the best buy submitted in months. Price $6500; easy terms. $2000 down.
**WM. H. SULLIVAN**
112 S. Brand Glen. 983-R

**A SNAP**
A Year-old 10-room HOME one block from Brand Blvd; Library, Living-room, Dining-room, Kitchen, Den, Sun-room, four Bedrooms; Hardwood throughout. Large lot to alley. One of the best properties in Glendale. $12,900, cash $4300, terms to suit buyer.
**YALE BROTHERS**
249 N. Brand Glen. 1569

**YOUR MONEY'S WORTH**
Practically new 4-room modern on lot 60x168, two blocks to Brand. Room for two other houses. Shade trees. $4200, $1000 cash.
Exceptionally fine income proposition, 100 feet off Broadway. Three nice houses on one lot. $10,000, will make good terms.
A nice 4-room modern as possible to build for only $4200; $500 will obtain.
**HAMILTON & HARPER REALTY EXCHANGE**
115 W. Broadway Glen. 2108

**SPARR HEIGHTS**
To accommodate those interested in this splendid property who cannot call during the day, the office will be open evenings each week-day till 9 o'clock. Splendid home-sites and business locations. Low prices, easy terms. Call for particulars.
**Glendale Branch Office**
200 East Broadway
Phone—Glen. 2163

**A REAL BUY**
Dandy, new, 4-room bungalow and garage, few feet from Colorado boulevard; 50-ft. frontage, San Fernando. Illness of owner necessitates immediate sale at $3150. Very easy terms. Exclusive agents
**JESSIE A. RUSSELL CO.**
208 South Brand Glen. 1141-W

FOR SALE—5-room house, close to high school, new, modern, all hdw. floors, $4750; snap, terms.
**CIRCLE REAL ESTATE**
120 N. Brand Glen. 2269-M

FOR SALE—Lot 67x120, quick sale, 12 apricot trees, 5 plums, two walnut, $1400. Payments, near Adams and Acacia street. Box 346-A, Glendale Daily Press.

FOR SALE — 6 rooms, nearly new, modern, 500 Fairmont, near Pioneer and Pacific. Near car, bus lines and park.

## For Sale or Exchange

FOR EXCHANGE—Modern six room bungalow on one of the best streets east of Brand. Two bedrooms and breakfast room with built-in bed. The price is right. Owner's family increase forces him to seek larger Glendale home. What have you?
**JAMES W. PEARSON**
108 N. Brand Glen. 346

**SEE No. 609 NORTH GENEVA**
New, nifty 5-room colonial. Lowest priced home in exclusive northeast section. Inquire 621 North Geneva. (No agents, please).

FOR SALE or EXCHANGE—Best reasonable offer takes my equity in modern 4 room house, furniture and car. Glen. 357-W.

## For Sale or Exchange

**FOR EXCHANGE**
$300 equity in new Chevrolet touring as first payment on cheap residence lot in or near Glendale.
Desirable residence lot, East California for small bungalow, well located.
$17,500—Most desirable, close in residence for acreage anywhere worth the price asked.
**WARREN**
300½ South Brand

**IF YOU WANT TO TRADE**
TELL ME — I MATCH 'EM.
**CHAS. C. BAUM**
"Always looking for a trade."
115 W. Harvard. Glen. 558

FOR SALE or Trade — $2000 equity in a new modern 5-room bungalow, priced for quick action, $5250. 1753 Gardena ave. Long Beach, or Box 339, Glendale Daily Press.

## Wanted—Real Estate

WANTED—5 or 6 room California type bungalow with a wide front porch. $5000 to $7000.
**FRANK H. PARKER**
471 W. Windsor Rd. Glen. 2184-J

**WANTED**
Have a client who wants to buy small grocery or oil station on terms.
**EMMA M. CLINE**
459 W. Broadway Glen. 2172-J

WANTED—50 to 100 ft. lot in the N. E. section.
**FRANK H. PARKER**
471 W. Windsor Rd. Glen. 2184-J

WANTED—Two small houses on 1 lot, 3, 4 or 5 rooms around $6500, $1500 down.
**FRANK H. PARKER**
471 W. Windsor Rd Glen. 2184-J

WANTED—To buy 50x150 ft. lot from owner, for cash. In good location, near carline. Box 811-A, Glendale Daily Press.

WANTED—4 or 5 room s with $500 down payment.
**FRANK H. PARKER**
471 W. Windsor Rd. Glen. 2184-J

## Business Opportunities

FOR SALE—Lease, 10 rooms, newly furnished, also good income and home, an ideal place for tea-room; reasonable. $1000 will handle. 345 N. Cedar street.

## For Rent

FOR RENT—Completely furnished up-to-date apartment, best residential section, $65 per month. Inquire 105 or 101 E. Doran. Glen. 2769.

BUSINESS woman owning attractively furnished 8-room bungalow, will exchange rent of same for board for herself and high school boy. Glen. 577-M, evenings.

FOR RENT—Houses furnished and unfurnished.
**ALEXANDER & SON**
202 N. Central Ave. Glen. 35-J

FOR RENT—Unfurnished 4-room upper flat, beautiful location facing on Park, two built-in beds, 325 Road's End, at Los Feliz and Glendale ave. 1 block fram car. See flat after 4 o'clock. $40.

**HOTEL BRAND**
223½ South Brand Blvd.
For Rent — Furnished outside rooms. Continuous hot and cold water in each room, transient, weekly and monthly rates.

FOR RENT—Houses, apartments and store rooms. All wants supplied.
JAMES W. PEARSON
108 N. Brand. Glen. 346

FOR RENT—Furnished and unfurnished houses. See
**J. E. HOWES**
1122 E. Elk Glen. 2207-J

FOR RENT—New, 4-room furnished house, block and half from Central and Broadway. $54. Glen. 2120-R.

FOR RENT—Nice sunny sleeping room adjoining bath, home privileges, two gentlemen preferred. 337 West California.

FOR RENT—Two light housekeeping rooms, separate or together. Private entrance. 601 S. Adams.

FOR RENT — Furnished 5-room house and bath at 204 S. Glendale avenue.

FOR RENT—7-room well furnished house, immediate possession. 118 West Windsor road.

FOR RENT—2-room apartment furnished, 3-room apartment unfurnished. 429 Fernando court.

FOR RENT — Modern furnished room with bath. Phone mornings, Glen. 1970-J. Private home.

FOR RENT—Unfurnished 5 rooms and bath, 811 E. Elk, $45 per mo. Inquire 317 East Elk.

FOR RENT—Furnished room, private entrance, near car. 106 S. Cedar.

FOR RENT—A new, modern, furnished apartment. 126 East Elk.

FOR RENT—Sleeping room, private entrance. 353 W. Elk.

FOR RENT—Garage, 431 South Columbus avenue.

## Wanted—To Rent

WANTED—To rent 5-room bungalow, unfurnished.
**FRANK H. PARKER**
471 W. Windsor Rd. Glen. 2184-J

WANTED TO RENT—Unfurnished 4 or 5 room house. Glen. 1007-J.

## Money to Loan

**BUILD NOW**
We will furnish the money and build for you. Terms like rent. Free plans. Phone 66955, or see us at 210 Mortgage Guarantee building. 626 South Spring street.

LOANS—Mortgages, trust deeds, contracts. Money all the time. Paul, 321 E. Palmer.

## Wanted—Money

WANTED—Loan of $2500, on first mortgage, $6500 bungalow; communicate with me at once.
**FRANK H. PARKER**
471 West Windsor Road
Phone Glen. 2184-J

WANTED—$3000 for 3 to 5 years at 7 per cent, first mortgage on $10,000 improved city property.
**HOLLIDAY & WHITE**
402 E. Broadway Glen. 204.

WANTED—$2250, 3 years, 7 per cent, on fine 5-room bungalow. Splendid security.
**EDWARDS & WILDEY CO.**
139 N. Brand. Glen. 250

## For Sale—Miscellaneous

FOR SALE—Firewood and kindling, also one wooden hedspring. Bedstead and two springs, and white leghorn hens cheap. 417 W. Windsor road.

FOR SALE—Young man's dark brown suit, size 34, worn once; also lady's dark blue suit, size 36, never been worn. 601 South Adams street.

FOR SALE—Orange wood for stove or fireplace. Call at 1343 East Broadway or phone Glen. 366-W.

**FERTILIZER FOR SALE**
Inquire of Peter L. Ferry, 614 East Acacia. Phone Glen. 475-J.

DIRT FOR SALE—Any amount you want. Phone Glen. 475-J.

FOR SALE—Two white cribs, good condition, cheap. Glen. 2609-W

## Wanted—Miscellaneous

WANTED—Will pay 10c each for two copies each of the Glendale Press of October 31, November 1, and December 2, 1921, delivered at the Glendale Daily Press office.

WANTED — Cement work, sidewalks, steps, floors and walls, by a thorough mechanic. See Finisher, 129 E. Fairview.

WANTED — Cash paid for second hand furniture. Phone and we will call. Glen 20-W.

## For Sale—Poultry

FOR SALE—400 young white Leghorn 1-year-old hens, reasonable. Best strain. 314 East Palmer.

## For Sale—Motor Vehicles

CHEVROLET

1922 "4-90" Chevrolet touring.
1921 "4-90" Chevrolet touring.
1920 Ford Speedster (starter).
1921 Paige "light six" touring.
Have you seen the 1923 Superior Chevrolet?
**C. L. SMITH**
Colorado at Orange Glen. 2443

FOR SALE—2-ton traffic truck, 1919 model, $650. Will take Ford touring late model as first payment. Call 731 East Palmer ave., or phone Glen. 471.

FOR SALE — Ford touring, 1921, fine rubber, excellent shape mechanically. A snap at $250 cash. Owner, 302 Tujunga avenue.

FOR SALE—Studebaker 6 at sacrifice, on account of death of owner. 540 N. Louise st., Glendale 259-W.

## For Sale—Musical Inst.

**GOOD VALUE**
**USED PIANO IN PERFECT SHAPE — $195.**
A ten dollar payment places it in your home; balance like rent.
**GLENDALE MUSIC CO.**
109 N. Brand Open evenings

## For Sale—Musical Inst.

**PIANOS!**
For rent, $4 a month and up. Rent allowed on purchase price.
**PHONOGRAPHS**
For rent, $2 a month and up.
**GLENDALE MUSIC CO.**
109 N. Brand Glen. 90

## For Sale—Livestock

FOR SALE—20 young does and two fine bucks, also hutches. 5846 Hernon avenue, Highland Park Drive.

## For Sale—Furniture

A FEW good used gas ranges, 1 perfect, Chamber's fireless gas range. Cash or terms. No bottom in oven ranges, on 30 days free trial.
**COKER & TAYLOR**
209 S. Brand Blvd.

FOR SALE—Dining room set, duofold, rocking chair. 123 North Everett.

FOR SALE—Refrigerator, kitchen range, 3-4 springs and mattress and rugs. 377 West Milford st.

FOR SALE—Household furniture, rabbits, etc. 1225 Mariposa st.

## Wanted—Furniture

WANTED—Furniture of every description. Glen. 62. 520 East Broadway.

# EAGLE ROCK CLASSIFIED

**WANTED**

WANTED — To borrow $1000 on good security. Address Box J, Eagle Rock Daily Press.

**FOR SALE—FURNITURE**

FOR SALE—Rugs, chairs, buffet, bed and other furniture. 157 N. Sumner avenue, Eagle Rock.

Mr. and Mrs. Robert Haderon of 414 West Palmer returned Monday from San Francisco where they spent the week end. Mr. and Mrs. Haderon also stopped at Santa Barbara.

# 'MANSLAUGHTER' WITH MEIGHAN AT T. D. & L.

"The most lavish film of all time."

That's what is said of the Roman bacchanal recently staged by Cecil B. DeMille for his latest Paramount production of "Manslaughter," which begins today at the T. D. & L.

Several years ago the same producer gave to the screen his classic tale of the Maid of Orleans. At that time thousands of "extras" clad in the picturesque costumes of the period, were to be seen daily around the studio and on the massive sets for that picture.

Since that date there have been many huge scenes filmed at the west coast home of Paramount pictures. Hundreds and even thousands of people have worked simultaneously before the cameras. But it remained for Cecil B. DeMille to again set a new mark for sheer, spectacular splendor. And he did it with the Roman scenes in "Manslaughter."

The episode, which is used to point a powerful moral, shows Rome just before the fall—pagan Rome with all of its licentiousness and debauched beauty. At the height of the revel—while the guests, the dancers and the guards slumber in drunken stupor—the barbarian hordes storm the gates and pilage, burn and destroy everything in their path.

## DEATHS — FUNERALS

**MRS. NANCY DeWITT**
Funeral services for Mrs. Nancy DeWitt, who passed away Monday morning at 1030 South Brand boulevard will be held Wednesday, October 25, at 2 o'clock from the parlors of the L. G. Scovern company. Rev. C. A. Cole, pastor of the Central Christian church will officiate.
Interment at Grand View Memorial Park.

**ORLANDO SOMERVILLE**
Orlando Somerville passed away Monday night at his residence, 262 North Royal drive, Eagle Rock. He was 82 years of age and a native of Maine. He had resided in Eagle Rock for 16 years.
Mr. Somerville is survived by his daughter, Mrs. L. Georgia Kearn. Funeral services will be held Wednesday morning at 9 o'clock from the Little Church of the Flowers, L. G. Scovern company in charge. Interment at Forest Lawn.

**BUILDING PERMITS**
The following building permits were issued up to noon today:

| | |
|---|---|
| Martha Welch, 831 East Lomita, 5 rooms and garage, T. P. Welch, contractor | $2500 |
| W. A. Keap, 1446 Thompson, garage house | 500 |
| Martin Nelson, 630 Pioneer drive, 5 rooms and garage | 4000 |
| Arthur L. Tetley, 646 West Wilson, garage | 500 |
| Mr. Soderbud, 726 East Lomita, 4 rooms and garage, Mustard & Jones, contractors | 3000 |
| Georgia Buelos, 1120 East Stanley, storeroom | 150 |
| Lehigh Improvement Corporation, 548 Kenwood, 4 rooms and garage, Baldwin & Son, contractors | 2500 |
| W. E. Moody, 546 Glenwood road, 4 rooms and garage, Baldwin & Son, contractors | 3000 |
| Lehigh Investment Corporation, 544 Glenwood road, 4 rooms and garage, Baldwin & Son, contractors | 2500 |
| William A. Anderson, 516 East Broadway, alteration | 500 |
| Glendale Research hospital, 442 Piedmont Park, outhouse, Roy L. Kent company, contractor | 200 |
| Same, 442 Piedmont Park, outhouse, same contractor | 200 |

## DR. FUNK SPEAKS ON SICKNESS AND SYMPATHY

Speaking on the subject of "Sickness and Sympathy," Dr. H. C. Funk spoke yesterday at the First Luthern church, in part as follows:

"This old world of ours has need of more mothers, more concern for others. But do not coddle a man when he is sick. Keep him quiet. Let him alone; keep company away from him and he will recover in half the time.

The church should take such good care of her members that there would be no occasion for joining a benefit order. If the church will not provide for her sick members the lodge may become a very helpful institution. I haven't a word to say against any member of any order who values his lidge, but who will say, when it comes to laying away his body, "I want my church," which is the bride of Christ, and my pastor, who is divinely appointed to minister at her altar, to perform the last rites."

In the case of serious illness two persons should be notified: the physician and your pastor. When you want a doctor you send for him, which is perfectly proper, but why don't you use the same good common sense when you want a minister? Don't find fault with him for not calling on you when you are sick, unless you send for him. How does he know that he is wanted? Sometimes people refuse to let him in when he does go. They are afraid he will hunt up the largest chapter in the Bible, and after he has read that, pray for half an hour.

Of course, you couldn't stand it. Any minister is a fool who will go into a sick room like that. Although your pastor may not have uttered an audible word of prayer, many a petition has gone up to the Father's heart, pleading that He may bless the means that are being used for your recovery, that He may bestow the healing balm that will make you well and strong again."

Mr. W. W. Ruble of 420 North Isabel street left Friday morning for a business trip to Fresno. Mr. Ruble expects to be gone a week.

The world has more respect for a man who cries than for one who whines.

## THE REFERENDUM

(EDITOR'S NOTE:—This column will be devoted to signed propaganda relating to the various measures on the state ballot in November and other matter of like nature. Responsibility for statements herein lies with the authors whose names are signed. The space is limited.)

Representing the county boards of supervisors of Los Angeles, San Diego, Orange, Ventura, San Bernardino, Riverside and Imperial counties, the Supervisors' Association of Southern California went on record yesterday as strongly approving propositions 1 and 3 that will appear on the November ballot, and which will provide homes and farms for veterans through the use of state credit.

Prescott F. Cogswell of the Los Angeles county board, brought the propositions to the attention of the convention in session in the Los Angeles county hall of records through a resolution, which was unanimously adopted, and which contained the following:

Whereas—Propositions 1 and 3 appearing on the ballot in November have to do with the welfare of all veterans of any war in which the United States has participated, and

Whereas, these proposed measures are for the purpose of making the credit of the state available to veterans enlisted or inducted into service from this state, thereby making it possible for veterans to purchase homes, homesites, or farms on a system of long time payments and at low rates of interest, and

Whereas, this organization thru investigating finds that the proposed loans, principal, interest and administrative and incidental expenses are to be borne by the veteran and that no part of bond issue or expense of administration is at any time borne by the taxpayer, and

Whereas, there is no feature whatever of the proposed legislation that provides for a bonus, or a gift to the veteran, but that it is entirely a business transaction which will bring about the rehabilitation of disabled ex-service men first and other ex-service men second, and will improve and make more valuable a great amount of property in the state. Now, therefore, be it

Resolved, that this organization is heartily in favor of the passage of propositions 1 and 3, and does recommend to the citizenry in general that they vote in the affirmative on these propositions at the November election.

(Signed)
L. P. Roussey, President, Ventura County.
J. Roy Adams, Secretary, Imperial County.

### M'LUCAS SUPPORTERS

A committee of five hundred comprising many of the foremost residents of Los Angeles county, has been selected to work actively in behalf of Judge Victor R. McLucas, who is a candidate for election to the superior court. Among the residents of Glendale who have prominent places on the committee are the following: John Hyde Braly, Harry W. Chase, Miss Eva Daniels, W. E. Evans, J. H. Franklin, James F. McBryde, Ray L. Morrow, Herman Paine, Albert D. Pearce, C. L. Peckham, Dr. Jessie Russell, Hartley Shaw, C. D. Thom, and Bert P. Woodard.

A woman will forgive a man anything except a refusal to ask forgiveness.

### CITY PRINTING

#### ORDINANCE NO. 680

AN ORDINANCE AMENDING ORDINANCE NO. 529, PASSED JANUARY 12, 1922, AND ENTITLED, "AN ORDINANCE OF THE CITY OF GLENDALE ESTABLISHING A RESIDENTIAL DISTRICT, AN INDUSTRIAL DISTRICT AND FOUR COMMERCIAL DISTRICTS IN SAID CITY; REGULATING AND RESTRICTING THE LOCATION AND LOCATIONS OF AND THE MAINTENANCE AND CARRYING ON OF INDUSTRIES, TRADES AND BUSINESSES IN SAID CITY; PROVIDING FOR A 'RESIDENTIAL, INDUSTRIAL AND COMMERCIAL DISTRICT MAP' OF SAID CITY; PRESCRIBING THE PENALTY FOR THE VIOLATION HEREOF; AND REPEALING CERTAIN ORDINANCES" BY ADDING THERETO A NEW SECTION TO BE NUMBERED 4H.

BE IT ORDAINED BY THE COUNCIL OF THE CITY OF GLENDALE:

SECTION 1. Ordinance No. 529, entitled, "An Ordinance of the City of Glendale Establishing a Residential District, an Indusrial District, and Four Commercial Districts in said City; Regulating and Restricting the Location and Locations of and the Maintenance and Carrying on of Industries, Trades and Businesses in said City; Providing for a 'Residential, Industrial and Commercial District Map' of said City; Prescribing the Penalty for the Violation Hereof; and Repealing Certain Ordinances," passed January 12, 1922, is hereby amended by adding thereto a new section to be numbered 4 H and to read as follows:

SECTION 4H. A Commercial District to be designated as Commercial District No. 14 is hereby created and established, which shall include all that part of the City of Glendale described as follows:

Lots 73 and 74 of Tract No. 4478 as per map recorded in Book 49, Page 46 of Maps, Records of Los Angeles County, California.

Said Commercial District is hereby excluded from the Residential District and shall be subject to the same regulations and provisions in all respects as are set forth in this Ordinance No. 529 for Commercial Districts.

SECTION 2. The City Clerk shall certify the passage of this Ordinance and cause the same to be published once in the Glendale Daily Press, the official newspaper of said City, and it shall take effect and be in force on the thirtieth day after its passage.

Passed by the Council of the City of Glendale, on this 19th day of October, 1922.

DWIGHT W. STEPHENSON, Mayor, pro tem., of the City of Glendale.

ATTEST: A. J. VAN WIE, City Clerk of the City of Glendale.

STATE OF CALIFORNIA )
COUNTY OF LOS ANGELES ) ss.
CITY OF GLENDALE )

I, A. J. Van Wie, City Clerk of the City of Glendale, do hereby certify that the foregoing Ordinance was passed by the Council of the City of Glendale, at their regular meeting held on the 19th day of October, 1922, by the following vote, to-wit:

Ayes: Davis, Kimlin, Lapham, Stephenson.
Noes: None.
Absent: Robinson.

A. J. VAN WIE, City Clerk of the City of Glendale. 10-24-22—1t

#### NOTICE OF PUBLIC WORKS

Public Notice is hereby given that the Council of the City of Glendale on the 19th day of October, 1922, did at its meeting on said day, adopt Resolution of Intention No. 1723, to order the following improvement to be made on the first alley north of Milford street from State street to Commercial street and the first alley east of Commercial street from Doran street to the first alley north of Milford street, in the City of Glendale.

That the public interest and convenience require and it is the intention of the Council of the City of Glendale to close up, vacate and abandon for street and alley purposes, those certain ten (10) foot

ALLEYS

in Block 39, West Glendale Tract, as per map recorded in Book 28, Pages 75 and 76, Miscellaneous Records of Los Angeles County, California, and more particularly described as follows:

That first alley north of Milford Street from State street to Commercial street and the first alley east of Commercial street from Doran street south to the first alley north of Milford street.

The district to be assessed to pay the damages, costs and expenses for said improvement is described in and reference is hereby made to Resolution of Intention No. 1723, for further particulars of said work.

BEN F. DUPUY, Street Superintendent of the City of Glendale. 10-24-22—10t

#### ORDINANCE NO. 67[illegible]

AN ORDINANCE OF THE CITY OF GLENDALE ORDERING THE OPENING AND LAYING OUT OF KENNETH ROAD IN SAID CITY.

BE IT ORDAINED BY THE COUNCIL OF THE CITY OF GLENDALE.

SECTION 1. That the public interest and convenience require and the Council of the City of Glendale hereby orders the following improvement to be made, to-wit:

That Kenneth Road be opened and laid out from the westerly line of Grandview Avenue to the easterly line of Sonora Avenue in the manner contemplated by Ordinance No. 642, of said City, passed on the 24th day of August, 1922, to which said ordinance reference is hereby made for all particulars regarding said improvement.

SECTION 2. That the City Attorney is hereby directed to bring an action in the name of the City of Glendale in the Superior Court of the State of California in and for the County of Los Angeles, for the condemnation of the property described in the ordinance hereinbefore referred to and necessary and convenient to be taken for the improvement therein and in Section 1 hereof mentioned, against all owners and claimants of said property or any part thereof.

SECTION 3. The City Clerk shall certify to the passage of this ordinance and shall cause the same to be published once in the Glendale Daily Press, and thereupon and thereafter the same shall be in full force and effect.

Adopted and approved this 19th day of October, 1922.

DWIGHT W. STEPHENSON, Mayor, pro tem., of the City of Glendale.

ATTEST: A. J. VAN WIE, City Clerk of the City of Glendale.

STATE OF CALIFORNIA )
COUNTY OF LOS ANGELES ) ss.
CITY OF GLENDALE )

I, A. J. Van Wie, City Clerk of the City of Glendale, do hereby certify that the foregoing Ordinance was duly adopted by the Council of the City of Glendale, State of California, and signed by the Mayor, pro. tem., at a regular meeting thereof, held on the 19th day of October, 1922, and that the same was passed by the following vote, to-wit:

Ayes. Davis, Kimlin, Lapham, Stephenson.
Noes: None.
Absent: Robinson.

A. J. VAN WIE, City Clerk of the City of Glendale. 10-26-22—1t

#### ORDINANCE No. 679

AN ORDINANCE OF THE CITY OF GLENDALE ORDERING THE WIDENING AND LAYING OUT OF COLORADO STREET IN SAID CITY.

BE IT ORDAINED BY THE COUNCIL OF THE CITY OF GLENDALE:

SECTION 1. That the public interest and convenience require and the Council of the City of Glendale hereby orders the following improvement to be made, to-wit:

That Colorado street be widened on both sides from the easterly line of Glendale Avenue to the easterly boundary line of the City of Glendale, and on the south side from the westerly line of Glendale Avenue to a point in the south line of Colorado Street 25.63 feet westerly from the southwest corner of Colorado Street and Glendale Avenue, in the manner contemplated by Ordinance No. 619, of said City, passed the 19th day of July, 1922, to which said ordinance reference is hereby made for all particulars regarding said improvement.

SECTION 2. That the City Attorney is hereby directed to bring an action in the name of the City of Glendale in the Superior Court of the State of California in and for the county of Los Angeles, for the condemnation of the property described in the ordinance hereinbefore referred to and necessary and convenient to be taken for the improvement therein and in Section 1 hereof mentioned, against all owners and claimants of said property or any part thereof.

SECTION 3. The City Clerk shall certify to the passage of this ordinance and shall cause the same to be published once in the Glendale Daily Press, and thereupon and thereafter the same shall be in full force and effect.

Adopted and approved this 19th day of October, 1922.

DWIGHT W. STEPHENSON, Mayor, pro tem. of the City of Glendale.

ATTEST: A. J. VAN WIE, City Clerk of the City of Glendale.

STATE OF CALIFORNIA )
COUNTY OF LOS ANGELES ) ss.
CITY OF GLENDALE )

I, A. J. Van Wie, City Clerk of the City of Glendale, do hereby certify that the foregoing Ordinance was duly adopted by the Council of the City of Glendale, State of California, and signed by the Mayor, pro tem., at a regular meeting thereof, held on the 19th day of October, 1922, and that the same was passed by the following vote, to-wit:

Ayes: Davis, Kimlin, Lapham, Stephenson.
Noes: None.
Absent: Robinson.

A. J. VAN WIE, City Clerk of the City of Glendale. 10-26-22—1t

#### NOTICE INVITING STREET WORK PROPOSALS

Pursuant to Statute and to Resolution No. 1719 of the Council of the City of Glendale, California, adopted the 19th day of October, 1922, directing this notice, the undersigned invites and will receive at his office in the City Hall, No. 619 East Broadway, near Glendale Avenue, up to 7:00 P. M. of the 6th day of November, 1922, sealed proposals or bids for the following improvement, to be done according to Specifications and Plans adopted for said work, on file, to-wit:

The work on a portion of

FAIRMONT AVENUE AND PIONEER DRIVE

and on certain streets and alleys intersecting therewith in the City of Glendale, described in Resolution of Intention No. 1681, passed by the Council of the City of Glendale, on the 14th day of September, 1922, to which said Resolution reference is hereby made for a said description of said work. Specifications Nos. 36 and 42 referred to in said description, are on file in the office of the City Clerk and also posted near the chamber door of the Council.

Bonds will be issued as provided for in said Resolution of Intention No. 1681.

Bidders must file with each proposal or bid a check payable to the Mayor of the City of Glendale, certified by a responsible bank, for an amount which shall not be less than ten per cent of the aggregate of the proposal or a bond for the said amount and so payable signed by the bidder and two sureties, who shall justify before any officer competent to administer oaths, for double the said amount, and over and above all statutory exemptions.

In bidding use blanks which will be furnished by the City Clerk upon application.

Glendale, Calif., 23rd day of October, 1922.

A. J. VAN WIE, City Clerk of the City of Glendale. 10-23-22—2t

#### NOTICE INVITING STREET WORK PROPOSALS

Pursuant to Statute and to Resolution No. 1718, of the Council of the City of Glendale, California, adopted the 19th day of October, 1922, directing this notice, the undersigned invites and will receive at his office in the City Hall, No. 619 East Broadway, near Glendale Avenue, up to 7:00 P. M. of the 6th day of November, 1922, sealed proposals or bids for the following improvement, to be done according to Specifications and Plans adopted for the said work, on file, to-wit:

The work on a portion of

MYRTLE STREET

and on certain streets and alleys intersecting and terminating therewith in the City of Glendale, described in Resolution of Intention No. 1682, passed by the Council of the City of Glendale, on the 14th day of September, 1922, to which said Resolution reference is hereby made for a said description of said work. Specifications Nos. 36 and 42, referred to in said description, are on file in the office of the City Clerk and also posted near the chamber door of the Council.

Bonds will be issued as provided for in said Resolution of Intention No. 1682.

Bidders must file with each proposal or bid a check payable to the Mayor of the City of Glendale, certified by a responsible bank, for an amount which shall not be less than ten per cent of the aggregate of the proposal or a bond for the said amount and so payable, signed by the bidder and two sureties, who shall justify before any officer competent to administer oaths, for double the said amount, and over and above all statutory exemptions.

In bidding use blanks which will be furnished by the City Clerk upon application.

Glendale, California, 23rd day of October, 1922.

A. J. VAN WIE, City Clerk of the City of Glendale. 10-23-22—2t

#### RESOLUTION NO. 1719

A RESOLUTION OF THE COUNCIL OF THE CITY OF GLENDALE ORDERING CERTAIN IMPROVEMENTS TO BE MADE ON A PORTION OF FAIRMONT AVENUE AND PIONEER DRIVE AND PORTIONS OF CERTAIN STREETS AND ALLEYS INTERSECTING THEREWITH IN THE CITY OF GLENDALE.

BE IT RESOLVED BY THE COUNCIL OF THE CITY OF GLENDALE:

SECTION 1. That the improvement herein described is required by the public interest and convenience, and the Council of the City of Glendale, State of California, hereby orders the improvement to be made on a portion of

FAIRMONT AVENUE AND PIONEER DRIVE

and portion of certain streets and alleys intersecting therewith in the City of Glendale, described in Resolution of Intention No. 1681, passed by said Council on the 14th day of September, 1922, to which Resolution reference is hereby made for a description of said work.

SECTION 2. The district to be assessed to pay the cost and expenses of said work and improvement is described in said Resolution of Intention No. 1681, to which said Resolution reference is hereby made for further description of said assessment district.

SECTION 3. Bonds will be issued as provided for in said Resolution of Intention No. 1681.

SECTION 4. The Glendale Daily Press, a daily newspaper of general circulation, published and circulated in said City of Glendale, is hereby designated as the newspaper in which this Resolution and notice inviting street work proposals shall be published in the manner and form and by the persons required by law.

SECTION 5. The City Clerk of the City of Glendale is hereby directed to post conspicuously for five days on or near the chamber door of the Council in the manner and form required by law, a notice with Specifications, inviting street work proposals or bids for doing said work; and said City Clerk is hereby directed to publish for two days in said newspaper hereby designated for that purpose, as aforesaid, in the manner and in the form required by law, a notice of said work inviting sealed proposals or bids for doing said work, and referring to the Specifications posted or on file.

Said notice shall require all proposals or bids offered to be accompanied by a certified check or bond, either, as prescribed by law, and for an amount not less than ten per cent of the aggregate of the proposal. Said City Clerk is also hereby directed to publish this Resolution for two days, in the manner required by law, in said newspaper designated for that purpose, as aforesaid.

Adopted and approved this 19th day of October, 1922.

DWIGHT W. STEPHENSON, Mayor pro tem of the City of Glendale.

Attest: A. J. VAN WIE, City Clerk of the City of Glendale.

STATE OF CALIFORNIA )
COUNTY OF LOS ANGELES ( ss.
CITY OF GLENDALE )

I, A. J. Van Wie, City Clerk of the City of Glendale do hereby certify that the foregoing Resolution was duly adopted by the Council of the City of Glendale, State of California and signed by the Mayor, po tem, at a regular meeting thereof, held on the 19th day of October, 1922.

Ayes: Davis, Kimlin, Lapham, Stephenson.
Noes: None.
Absent: Rabinson.

A. J. VAN WIE, City Clerk of the City of Glendale. 10-23-22—2t

#### RESOLUTION NO. 1718

A RESOLUTION OF THE COUNCIL OF THE CITY OF GLENDALE ORDERING CERTAIN IMPROVEMENTS TO BE MADE ON A PORTION OF MYRTLE STREET, AND CERTAIN STREETS AND ALLEYS INTERSECTING AND TERMINATING THEREWITH IN THE CITY OF GLENDALE.

BE IT RESOLVED BY THE COUNCIL OF THE CITY OF GLENDALE:

SECTION 1. That the improvement herein described is required by the public interest and convenience, and the Council of the City of Glendale, State of California, hereby orders the improvement to be made on a portion of

MYRTLE STREET

and certain streets and alleys intersecting and terminating therewith in the City of Glendale, described in Resolution of Intention No. 1682, passed by said Council on the 14th day of September, 1922, to which Resolution reference is hereby made for a description of said work.

SECTION 2. The district to be assessed to pay the cost and expenses of said work and improvement is described in said Resolution of Intention No. 1682, to which said Resolution reference is hereby made for further description of said assessment district.

SECTION 3. Bonds will be issued as provided for in said Resolution of Intention No. 1682.

SECTION 4. The Glendale Daily Press, a daily newspaper of general circulation, published and circulated in said City of Glendale, is hereby designated as the newspaper in which this Resolution and notice inviting street work proposals shall be published in the manner and form and by the persons required by law.

SECTION 5. The City Clerk of the City of Glendale is hereby directed to post conspicuously for five days on or near the chamber door of the Council in the manner and form required by law, a notice with Specifications, inviting street work proposals or bids for doing said work, and said City Clerk is hereby directed to publish for two days in said newspaper hereby designated for that purpose, as aforesaid, in the manner and in the form required by law, a notice of said work inviting sealed proposals or bids for doing said work, and referring to the Specifications posted or on file.

Said notice shall require all proposals or bids offered to be accompanied by a certified check or bond, either, as prescribed by law, and for an amount not less than ten per cent of the aggregate of the proposal. Said City Clerk is also hereby directed to publish this Resolution for two days in the manner required by law, in said newspaper designated for that purpose, as aforesaid.

Adopted and approved this 19th day of October, 1922.

DWIGHT W. STEPHENSON, Mayor pro tem of the City of Glendale.

Attest: A. J. VAN WIE, City Clerk of the City of Glendale.

STATE OF CALIFORNIA )
COUNTY OF LOS ANGELES ( ss.
CITY OF GLENDALE )

I, A. J. Van Wie, City Clerk of the City of Glendale do hereby certify that the foregoing Resolution was duly adopted by the Council of the City of Glendale, State of California and signed by the Mayor, pro tem., at a regular meeting thereof, held the 19th day of October, 1922.

Ayes: Davis, Kimlin, Lapham, Stephenson.
Noes: None.
Absent: Robinson.

A. J. VAN WIE, City Clerk of the City of Glendale. 10-23-22

#### NOTICE OF HEARING APPEALS FROM ASSESSMENT FOR IMPROVEMENT OF CYPRESS STREET

Notice is hereby given that all appeals from the acts and determinations of the Street Superintendent of the City of Glendale in making and issuing his assessment and warrant dated October 3, 1922, for the cost and expenses of improvement of Cypress Street in said City of Glendale from a point five (5) feet easterly of the westerly curb of Glendale Avenue to the easterly line of the Heide-Boynton Tract as per map recorded in Book 17, Page 80 of Maps, Records of Los Angeles County, California, as described in Resolution of Intention No. 1514, adopted and approved by the Council of the City of Glendale May 25th, 1922, will be heard by said Council on the 6th day of November, 1922, at 8 o'clock P. M., at the Council Chamber of said Council in the City Hall, No. 619 East Broadway, in the City of Glendale.

Given by order of said City Council this 19th day of October, 1922.

A. J. VAN WIE, City Clerk of the City of Glendale. 10-23-22

# Classified BUSINESS Directory

**ACCOUNTANTS**

J. R. Darling Co.
ACCOUNTANTS
Books Opened and Examined
Tax Reports and Statements Prepared
Phone Glendale 567-J
Pico 5080

**ARCHITECTS**

Joe Castellan
Architect
Designs Submitted
Glendale Shop Building
144-A South Brand
Phone Glen. 2252-W
Glendale, Calif.

If It's Plans or Building, see
CHARLTON & BRAINARD
Architecture
111 E. Broadway, Central Bldg.
Glen. 2095
We can help you get loans. Stock plans for business bldgs., apartment houses, bungalows. Inquire about our new system for your new building. Estimates furnished free.

**CARPET CLEANING**

Satisfaction Guaranteed
Phone Glendale 1390-R
Glendale Lacey Carpet Cleaning Works
ARTHUR H. LACEY, Prop.
ORIENTAL AND DOMESTIC RUG CLEANING & REPAIRING
Linoleum Laying a Specialty
1913 South Brand Boulevard

**CARPET AND MATTRESS**

We Know How and Do It
GLENDALE CARPET & MATTRESS WORKS
1411 S. San Fernando Road
Glendale. Phone [illegible] 1928
We will thorou[illegible] any 9x12 rug for $1.5[illegible] sizes in proportion. [illegible] and Upholstering. PH[illegible]DAY.

**CONTRACTORS, [illegible]ERS**

FRANK [illegible]D & C[illegible]
1339 S. San F[illegible] Road
General Con[illegible] and Excav[illegible]
All Kinds of [illegible] Work
Wash sand deliv[illegible]d. $1.75
sand and gravel, [illegible] yd. $2
Class B sidewa[illegible]et 18c
Class B curb, p[illegible] 48c
No job too bi[illegible]mall for us t[illegible]
Phone Gl[illegible] 1640
Phone FAIR OAKS 4370

**CONTRACTORS, BUILDERS**

Low Building Co.
Contractors and Builders
BUILDERS OF
"PACIFIC READY-CUT HOUSES"
Phone Glendale 226

If it's a HOME you want and your lot is clear, see STEVENS CONSTRUCTION CO., and pay like rent; also Business Blocks financed and built. Sketches furnished with estimates. Architectural Department at your service.
Stevens Construction Co.
Room 18 Central Bldg., 111 East Broadway, Glendale, Cal. Phone 2095.

219½ East Broadway, Glendale Cal. Phone 680-J.

612 East Broadway
RED FEATHER MATERIALS CO.
3409 Glendale Blvd.
Glen. 1901-W

BUILDING SUPPLIES
Builders' Hardware, Paints, Plaster Board, Roofing, Etc.

Phone Glendale 914
H. E. BETZ
Brick Contractor
In Business 15 Years
424 N. Kenwood St.
Brick and Tile Buildings a Specialty

O. DISLER
CONTRACTOR AND BUILDER
ALL WORK GUARANTEED
PROMPT SERVICE AND A SQUARE DEAL.
ESTIMATES ON ANY BUILDING LARGE OR SMALL.
203 W. Broadway
PHONE GLENDALE 996-J

Phone: Glendale 2128-W
C. G. RODOLPH
Contractor and Builder
355 WEST COLORADO
Estimates Cheerfully Furnished
GLENDALE, CAL.

**CHIROPODIST**

Hours: 9 a. m. to 5 p. m.
DR. HERBERT M. FAIR
Surgical Chiropodist
102 South Maryland
Phone Glen. 1402
Glendale, Calif.

**CESSPOOLS**

CESSPOOLS
Promptness and Reliability Counts
F. C. BUTTERFIELD
Special attention to overflows.
1246 E. California. Glen. 840-M

P.O. Box 127 Phone 271-303
Huntington Park
A. H. WEYANT
Avoid Cesspool Trouble by Installing
A CONCRETE SEPTIC TANK
Costs Less Than Cesspools
Indorsed by State Board of Health officers when properly installed, and never has to be pumped out.

ACME CESSPOOL CLEANING CO.
Largest Tanks Made
16 Years' Experience
307 N. Commonwealth, Los Angeles
PHONE WILSHIRE 2153
(Phone charges refunded if order is placed with us)

E. H. KOBER
CESSPOOL CONTRACTOR
110 W. Broadway
Phone Glen. 889

**DOCTORS**

DR. WM. C. MABRY
SPECIALIST IN DIAGNOSIS AND MEDICAL TREATMENT
Glendale, 201 West Broadway, (Ralphs' Bldg.) Hours, 10 to 12. Phone Glen. 485; Res. Glen. 270
Los Angeles Office, 606 S. Hill, Suite 919. Hours 1:30 to 5. Phones Main 963; 65004.

**DENTISTS**

Dr. Hugh B. Mitchell
Former Member Faculty Philadelphia Dental College
Twenty Years' Active Experience as Pratitioner and Instructor in
DENTISTRY
PHONE GLEN. 2669.
Office: 125½ N. Brand Blvd. Next to T D & L Theatre

**DYERS AND CLEANERS**

SYSTEM
DYE WORKS
Expert Cleaning Pressing and Dyeing
PHONE GLEN. 1634
109 W. BROADWAY
E. P. Beck M. M. Beck

**FURNITURE REPAIRING UPHOLSTERING**

Call Glen. 626-W
Quality and Service
BUFFALO DYE WORKS
106 W. California Ave.

Read's Decorative Art Shop
Upholstering, repairing, refinishing, enameling, polishing. Mattresses and cushions renovated and to order. 219 South Glendale Ave. Glendale 934.

COLE'S FURNITURE HOSPITAL
Brighten your home life—Your old furniture restored to its former strength and beauty by our painless method.
UPHOLSTERING
REFINISHING, REPAIRING
Cushions—Baby Cabs Trimmed, Painted—Antiques Restored
Consultations Free
Rear 628 N. Orange, formerly 114 S. Maryland
Glendale 796-M

Upholstering Refinishing and Furniture Repairing
Chairs caned. All work guaranteed.
H. E. Grisham
W. K. Schwartz
629 E. Broadway Glen. 2718

**FEED AND FUEL**

Glendale Feed & Fuel Co.
R. M. BROWN, Prop.
Hay : Grain : Coal
Poultry Supplies and Seeds
106 South Glendale Ave.
Phone Glendale 258-J

VALLEY SUPPLY CO.
Phone Glendale 537
Office and Grain Department: 139-145 N. Maryland Avenue
Hay—Grain—Wood—Coal
Poultry Supplies—Seeds
Use V. S. BRAND FEEDS
Very Satisfactory

YOUR CARD IN THIS CLASSIFIED DIRECTORY WILL REACH THOUSANDS OF READERS DAILY.

**INSURANCE**

GENERAL INSURANCE
Fire, Automobile, Plate Glass, Compensation, Health Accident, & Life.
WERNETTE & SAWYER
Real Estate Brokers
116 W. Wilson Glen. 172-W
Insurance with us means safety

**OSTEOPATHY**

DR. J. J. OTEY, 1905
DR. C. J. MORRIS, 1917
GRADUATES OF KIRKSVILLE UNDER THE FOUNDER OF OSTEOPATHY
702 E. BROADWAY
DAY AND EVENING
GLENDALE 2201
RES. GLEN. 2309 J5
FOLDING TABLES FOR HOME TREATMENTS. PAINSTAKING THOROUGHNESS.

**LAWN SPRINKLING**

Suburban Lawn Sprinkling Company
Merle A. Morthland
335 West Dryden

For Results—Buy a Directory Card

**PAINTS AND WALLPAPER**

LEASE EXPIRED
Bank takes over my store
SELLING OUT
3000 Rolls 1922
WALL PAPER
at half price or less
Beautiful designs
Guaranteed pure paints cut to the limit.
Hurry and get real bargains
Gibbs' Paint Store
Telephone Glen. 469
704 East Broadway

**PAINTS, WALLPAPER, ETC.**

STEVEN'S PAINT STORE
Patton's Sun Proof Paint
Wall Paper Window Shades
Plaster Wall Board
Wall Board and Roofing—
219½ E. Bdwy. Glen. 680-J

Phone Glendale 2298
SAUNDERS PAINT CO.
138 N. BRAND BLVD.

**PLUMBERS**

GLENDALE PLUMBING CO.
P. J. SHEEHY, Manager
SANITARY and HEATING ENGINEERS
Sheet Metal Work of Every Description
134 S. Orange Phone Glen. 885

**PIANO TUNING**

PIANO TUNING AND ADJUSTING
Expert Workmanship
Guaranteed. Free Estimate
GLENDALE MUSIC CO.
Salmacia Bros.
109 N. Brand Phone Glen. 90

**ROOFS**

ROOF REPAIRING
Leaky Roofs Repaired and Painted
My Invisible Patch guaranteed to to stop leaks permanently in any roof; applied by expert roofer. All Work Guaranteed
GAINES
Glendale 2395-J

**PHYSICIANS, SURGEONS**

Dr. R.S. Lanterman
Physician and Surgeon
Office at Residence, corner Homewood Ave. & Encino Dr.
LA CANADA, CALIF.
Tel. Glendale 2048-J3

**OSTEOPATH**

DR. BION S. WARNER
Osteopath
Physican and Surgeon
108 N. BRAND BLVD.
Office Phone Glen. 2205-M
Res. Phone Glen. 2725-M

**SCHOOLS**

Glendale Commercial School
Complete Bookkeeping, Shorthand and Secretarial Courses
Individual Instruction
New classes in all subjects now being formed
Phone Glen. 85
224 S. Brand Blvd.

**SHEET METAL**

"Everything in Sheet Metal"
GLENDALE SHEET METAL WORKS
WELDING—BRAZING AND RADIATOR REPAIRING
Phone Glen. 1422-J
127 N. Glendale Ave., Glendale

**SIGN PAINTERS**

Viohl-Baker Sign Co.
SIGNS
Service—Efficiency
617 South Brand Blvd.
Phone Glendale 1594

GLENDALE WINDOW SHADE FACTORY
719 East Broadway
Phone Glendale 1621
J. A. ERLANDER, Prop.
Window Shades of All Descriptions
Curtain Rods, Cleaning, Repairing

Broadway Shade Shop
Manufacturers
WINDOW SHADES
Shades Cleaned and Repaired
CALL GLEN. 656
SERVICE. 200 W. Broadway

**STATIONERY**

F. A. Estock
BOOKS OF ALL KINDS BOUGHT AND SOLD
STATIONERY AND SCHOOL SUPPLIES
114 S. Maryland Ave.

Make Your Wants Known Through the Press Want Ad Columns

**TRANSFER**

GLENDALE ZONE AUTO LIVERY & TRANSFER SERVICE
Moving at Reduced Rates
Trucks - Trailers - Coupe - Sedan
Touring Cars—With and Without Drivers
GROSE VULCANIZING CO.
Tires and Accessories
Gasoline & Oil Filling Station
Gl. 2251-J Maryland & Bdwy.

Reasonable Rates
Glen. 180
HARRY MOVES
Furniture and Pianos
Nite Phone Glen. 2598-W

ROBINSON BROS.
Transfer and Fireproof Storage Co.
We do Crating, Packing, Shipping and Storing
Baggage Hauled to All Points
304-306 S. Brand. Glen. 428

Glendale Rapid Transit Co.
Special Attention to BAGGAGE and LIGHT HAULING
Phone Glen. 67 200 W. Bdwy
Night Phone 326-W
CHAS. McNARY, Prop.

Robert V. Hardie
Alan A. Hardie
Moving, Freighting, Baggage
Tropico Transfer Co.
Special Attention Given to Baggage
Daily Trips to Los Angeles
Oldest Transfer Company Under Franchise in Glendale
Terminal: 572 S. Alameda St., Los Angeles; Phone Bdwy. [illegible]
118 FRANKLIN COURT
TELEPHONE GLENDALE 907

Valley Transfer
629 East Broadway
Phone Glendale 2718
Trunk and Furniture Moving a Specialty

LOOK!
You need something advertised here

**TRANSFER**

Glendale Phone Glen. 746-J
Los Angeles Phone Pico 1912
ALLEN A. HARDIE
GENERAL TRUCKING
BAGGAGE AND EXPRESS
Long Trips a Specialty
1513 South San Fernando Road
Glendale, Calif.

**UNDERTAKERS**

L. G. SCOVERN
Undertaker
Auto Ambulance
1000 S. BRAND
Phone Glendale 143

READ THESE COLUMNS DAILY
■■■
Advertise in These Columns Daily
■■■
IT WILL PAY

When a woman marries she not only takes a man's name but everything else he has.

# Glendale Daily Press

Jealousy makes a woman think that she can secure a monopoly on a man's love by acting up.

THE T-D-L THEATRE TODAY

Cecil B. De Mille's Greatest Picture
MostLavish Spectacle in Years
Tremendous in Power and Appeal
Galaxy of Famous Stars
Whirlwind for Action
A Dramatic Sensation

PLEASE COME EARLY — REGULAR PRICES

Reduced Fares
for
Fall Excursions
via
Southern Pacific
during
October and November

Round trip tickets to be on sale daily, return limit December 31, with stop-over privilege.

Fifteen - day tickets at further reductions to be on sale Fridays and Saturdays, good for return within 15 days.

SOUTHERN PACIFIC LINES

Let our local agent give you full particulars

Southern Pacific Lines
C. L. THEDAKER, Agent
S. P. Station — Glendale 126-J
H. L. Legrand, Agent. P. E. Depot. Phone 21

L.-A Dairy Products
—Milk
—Cream
—Butter
—Cheese
—Ice Cream
PHONE ORDERS TO
The Broadway Pharmacy
BROADWAY AND KENWOOD
TELEPHONE GLENDALE 1902

"See SAN DIEGO" from Our Sun Parlor
When You Arrive in SAN DIEGO Come to
Hotel St. James
Modern in Every Respect — San Diego's Tallest Building
On Sixth, Between E and F Sts., San Diego, Calif.
A Home While Away from Home
MEYER and DAVIDSON — R. B. THORBUS, Mgr.

PAIGE JEWETT DORT
Sunset Motor Company
SALES and SERVICE
Agencies—Glendale, Hollywood, Santa Monica
308 E. Colorado Blvd. — Phone Glen. 2096

Authorized CHEVROLET Dealer
Easiest Terms — Used cars taken on first payment
C. L. SMITH
Glendale 2443 — OPEN EVENINGS — Colorado at Orange

T. FOO YUEN
Chinese Herbalist

Has returned from a trip East and desires to meet his old friends and make new ones. His son, Tom H. Wing, the well-known herbalist, is associated with him. A cordial invitation is extended to you to call.

Established in Los Angeles 20 Years.
FOO & WING HERB CO., Inc.
903 South Olive Street. Phone 91691.
T. Foo Yuen and Son, Managers.

616 East Broadway
FRENCH ELECTRIC CLEANERS AND DYERS
H. M. "Goldy" Goldsmith
For Careful Work Call
Glendale 592-W
WE CALL FOR AND DELIVER

## Foley's Friendly Fancies

JAMES W. FOLEY

### THE LITTLE DAY

Hello, Good-day and then Good-night.
They seem to comprehend,
The blessing of the morning light
The noon-day and the end,
When with the years and Time we keep
The faith of life and go to sleep.

Hello, Good-day, and then Good-night,
A blessing for the dawn,
A word of gladness and of light
As day keeps moving on.
And then a benediction blest,
When work is done and we may rest.

Hello, Good-day and then Good-night.
Go forth upon the way
Where the long road leads up the height,
And then the shadows play
At eventide and day is stark
And dead and over us the dark.

Hello, Good-day and then Good-night.
Oh Friend, from Dawn to Noon,
And then until the day takes flight
Is all so soon—so soon!
A moment and this life is spanned,
A broken blossom in the hand.

Hello, Good-dya and then Good-night!
It is so short a song,
The day with its swift-rushing flight,
And then the night so long.
If in my haste I did offend,
Forget and love me still, my Friend.

## 'HEART' THE BIG THING IN ATHLETICS

By HENRY L. FARRELL
United Press Sports Editor

NEW YORK, Oct. 24.—Some of that stuff known in sport as a "heart" carried Gene Sarazen, America's greatest little golfer, to the unofficial open championship of the world recently.

To have a "heart" means in slangy parlance that you won't "curl up" or "dog it" when the going gets rough.

Sarazen was playing Walter Hagen, said to be the finest match player in the world and one that never got on his real game until he was in trouble.

Sarazen went into the last round two down on Hagen. He came from behind and won the title.

He left the golf course and went on an operating table for appendicitis.

Playing such a game with a pain-stricken side is what they call around the ring—"much guts."

* * * * * * *

If the heart of the New York Yankees had been a little bit stronger, the New York Giants would not have won the series in straight games. They might not have won at all. The Yanks were licked from the first game, they knew it and they weren't particular about disguising their feelings.

* * * * * * *

In making uncomplimentary remarks about the Yankees permit three exceptions—Joe Dugan, Wally Schang and Wally Pipp.

They played their heads off. Schang did some foolish base running in the fourth game, but it was the result of too much heart and taking too much of a chance.

* * * * * * *

Young Bob Meusel, who is one of the best exmaples of how the outfield should not be played, is one of the several Yankees that are slated for transportation elsewhere before the opening of the next sason.

Meusel ought to be one of the best outfielders. He has the finest throwing arm in baseball. He can bat and he is fast on his feet, with good fielding judgment.

He is also lazy, indolent in thinking, diffident to the point of exasperation and prone to work on low speed all the time.

Those are the reasons why he is not a ball player and why no major league club will be keen to try their hands at handling him.

* * * * * * *

He is like his brother, "Irish" Meusel of the Giants in that they both have legs and the same name.

* * * * * * *

Reports, very timely with the football season, are going around that the Giants had all the Yankee signals in the world's series. They had everything else, too.

* * * * * * *

During the last game of the series the Yanks were riding Umpire Bill Klem. He warned them several times and finally went over to the dugout, saying in a tone plainly audible in the stands:

"You ought to do more playing on the field and less mouthing in here."

## The Once Over

By H. I. PHILLIPS

### FOR CHRISTMAS: DRY AND HOTTER

There is now every indication, judging from the spell of midsummer weather enveloping the entire Udryted States of Sahara, that the fuel commissioners may presently cease rationing coal and start rationing electric fans, ice-packs, and light underwear.

There is great disappointment in the coal fields. The miners and the operators now find they went back to work so far in advance of cold weather that they may catch up with the demand before the first freeze-up.

All over the country coal dealers, who ought to be dealing out a lump at a time to snow-coated applicants carrying the necessary testimonials and certificates of character, are up against the ordeal of sitting in uninterrupted idleness while their best customers pass by remarking, "It ain't the heat so much as the humidity."

As to the various state fuel commissioners and coal-rationing boards, they might as well be apportioning snow shovels and weather strips in the Virgin Islands.

By all the rules and regulations the average citizen should be all wrinkled up this time of year in dire fear that he won't get coal. Instead of that he's all het up for fear that he WILL.

For once Providence seems on the side of the ultimate consumer.

Coal instead of being hard to get may be hard to sell unless old Jonathan Frost starts drawing funny pictures on the window panes in the very near future.

Government weather observers report that the present spell is the warmest and dryest for late September and early October in years. Coal hods are being widely used for strawberry culture, tulips are playing return engagements everywhere, and a gentleman in northern Minnesota claims he saw the first robin coming out of an ice house last Friday afternoon.

Indications point to a reopening of summer hotels Thanksgiving Day with swimming meets, canoe races, yacht regattas and the usual July drownings from that time until late December.

Forecast—For Christmas: Continued hot with increasing humidity and thunder showers in the late afternoon and evening. The heat wave which was central over the Mississippi Valley yesterday is moving rapidly toward the Atlantic coast, leaving great suffering in its wake.

Forty people were overcome by the heat in Chicago yesterday while doing their Christmas shopping.

In Cleveland, Ohio, two department store janitors playing the part of Santa Claus were struck by lightning.

Indications favor a continuance of very hot weather from Christmas eve to about the 20th of January, when showers may be expected. Coolor weather is likely around July 4, 1923.

Meanwhile the predictions of suffering in homes and apartment houses this fall and winter are coming true. If a cool breeze doesn't come through their open windows soon there may even be loss of life.

Never mind the fuel question, Mr. Fuel Commissioner. Reopen the Fresh Air camps instead.

## NEW BOOKS AT THE BRANCH LIBRARY

The Glendale branch library at Los Feliz road and South Brand boulevard has in a number of new and interesting books.

There is a splendid variety to select from, some being on nature studies, others of the best fiction and non-fiction.

Every Saturday afternoon, a children's story hour is held and all children are cordially invited. The time is 3 o'clock and Miss Helen Hartwig promises an amusing program every Saturday afternoon.

The new books just in and their authors are as follows:

"Truth About Henry Ford," by Bushnell.
"Asia at the Cross Roads," by Powell.
"Revolt Against Civilization," by Stoddard.
"Mysterious Japan," by Julian Street.
"Ballads of a Bohemian," by Service.
"The Motor Camping Book," by Jessup.
"Caruso and the Art of Singing," by Fucito.
"Real Ghost Stories," by Stead.
"Marooned in Moscow," by Marguerite Harrison.
"Christian Education in China," report of the Educational commission.

This set is so thoroughly indexed that it makes a very valuable encyclopedia of history.

"New Worlds for Old," by H. G. Wells, in which he states the case of socialism.
"The Will to Believe," by William James.
"Rational Living," by King.
"Two Years in the French West Indies," by Hearn.
Boswell's "Life of Samuel Johnson."
"Wake Robin," by Burroughs.
"The Land of Little Rain," by Mary Austin.
"What Men Live By," by Cabot.
"William De Morgan and His Wife," by Stirling.
"The Channel Islands of California," by Holder.
"Industrial and Commercial South America," by Peck.
"Pioneers of France in the New World," by Parkman.
"The Little Nature Library" of Doubleday, in four volumes, treating of birds, wild flowers, trees and butterflies.

Some fiction books just added:

"Foursquare," by Richmond.
"This Freedom," by Hutchinson.
"Certain People of Importance," by Norris.
"The Vehement Flame," by Deland.
"Babbitt," by Sinclair Lewis.
"Cow Country," by Bower.
"Judith of Godless Valley," by Wilsie.
"Quo Vadis," by Sienkiewicz.
"The Heart of the Desert," by Wilsie.
"The Dark Mirror," by Vance.
"Martin Pippin in the Apple Orchard," by Farjeon.
"The Heart's Country," by Vorse.
"The Soul of a Bishop" and "The Wife of Sir Isaac Harmon," by Wells.
"Just Between Ourselves," by Warner.
"David Balfour," by Stevenson.
"Poor White," by Anderson.
"No Defense," by Parker.
"O Pioneers," by Cather.
"The Bright Messenger," by Blackwood.
"The Honor of the Clintons," by Marshall.
"The Hound of the Baskervilles," by Doyle.
"Little Eve Edgarton," by Abbott.
"Wanted, a Husband," by Adams.
"The Green Goddess" and "Mr. Wu," by Miln.
"Poor Relations," by McKenzie.
"The Man of Property," "The Patrician" and "To Let," by Galsworthy.
"Glimpses of the Moon," by Wharton.
"Pere Goriot," by Balzac.
"Youth," by Conrad.
"Crime and Punishment," by Dostoevsky.
"Ravensdene Court," by Fletcher.
"The Squirrel Cage," by Canfield.
"The Judge," by Rebecca West.

In the Juvenile department:

A complete set of "The Bobsey Twins" books, 15 vols. in all, great favorites with the little folks.
"Story Hour Favorites," by Harper.
"Tiss, a Little Alpine Waif," by Spri.
"Shelters, Shacks and Shanties," by Beard.
"The Boys' Book of Whalers," by Verrill.
"A Brownie Robinson Crusoe," by Herr.

## GLENDALE WINS OPENING POOL

The pool tournament at Woodward's room in Burbank, opened last night with big success, many players and spectators from Glendale being present. The main event was won by Nate Dristle of Glendale. Mr. Foster who was substituted for King at the last minute, lost by a narrow margin to Swearenger of Burbank.

Tonight Dristle, the winner last night, plays Smith of Burbank, regarded as the most dangerous opponent Glendale will have.

Another close game will be the one between Pierson and Johnson. Great enthusiasm was shown in Burbank. The street for a block was filled with machines.

## Nebraska Home Folks Come to Glendale

Mr. and Mrs. A. A. Castile and daughter, Mrs. Minnie Lloyd and two children, Katherine and Virginia, are here from York, Nebraska, to make Glendale their permanent home. They arrived Friday and have been the house guests for several days of their son and brother and his family, Mr. and Mrs. A. B. Castile, 907 South Mariposa avenue. The newcomers have located temporarily at 217 South Jackson street and it is expected that they will meet a lot of old time friends right here in Glendale.

Glendale Theatre
WM. A. HOWE.....LESSEE AND MANAGER

SECOND ANNIVERSARY WEEK
MATINEE AT 3:30 — EVENINGS AT 7:00 & 9:00

REX INGRAM'S
MAGNIFICENT PRODUCTION
"The Prisoner of Zenda"

PATRONS WILL FIND THIS PERFORMANCE MORE ENJOYABLE IF THEY ARE IN THEIR SEATS WHEN THE CURTAIN RAISES

NO ADVANCE IN PRICES

ARE YOU FREE
to choose your own doctor?
NUMBER 20
the osteopathic act on the November ballot
Lowers no educational requirements.
Affects no ruling of the State Board of Health.
Asks only for a fair administration of the existing law for osteopaths by a board of five osteopathic physicians selected by the Governor.
Will not cost the taxpayers one cent.
Vote YES on 20
AND STAY FREE

$23.50 SUIT OR OVERCOAT $23.50
TAILORED TO MEASURE
TAILOR MADE
WHY PAY MORE?
THOS. H. ELZ
609 W. California Ave. — Phone Glen. 1110-R
Samples Can Be Shown at Your Own Home

Make Your Wants Known Through the Press Want Ad Columns

OFFICIAL HEADLIGHT ADJUSTING STATION
EXIDE BATTERIES
PARKER & BLACK
113 W. Harvard St.
Phone Glen. 1918-W

GLENDALE'S GREATEST BOOK OF THRIFT
*The Classified Advertising Pages of the*
GLENDALE DAILY PRESS

They are the most eagerly followed pages in the city—thrifty men and women who have particular wants scan the classified columns of the Glendale Daily Press regularly.

The Want Ad has come to be a powerful little magic servant One needs but to wish for satisfaction of a want, and the way is open for fulfillment. For those who want positions, the "Employment" want-ads point out specific opportunities. Employers use the columns to find the right people for the right places. Under the heading of "Business Opportunities," the man who is seeking a good investment may find a list of attractive offerings. If you should lose valuables, the want-ads offer a splendid chance of recovery through the use of a "Lost and Found" notice. So it goes on, through an almost endless list of services that folks require from time to time.

Through the classified columns of the Glendale Daily Press the man who wants something and the man who has it meet on common ground. The transactions are mutually satisfactory and profitable. Satisfaction, Profit, Thrift—these are found to result when you

USE THE CLASSIFIED PAGES OF THE GLENDALE DAILY PRESS